

C.S. 4523

**SURVEY**  
FOR  
**ALVIN HAMM**  
IN  
**SEC. 10, T. 12 S., R. 6 W.,**  
WILLAMETTE MERIDIAN, BENTON COUNTY, OREGON

SCALE: 1"=200'

MAY 10, 1968

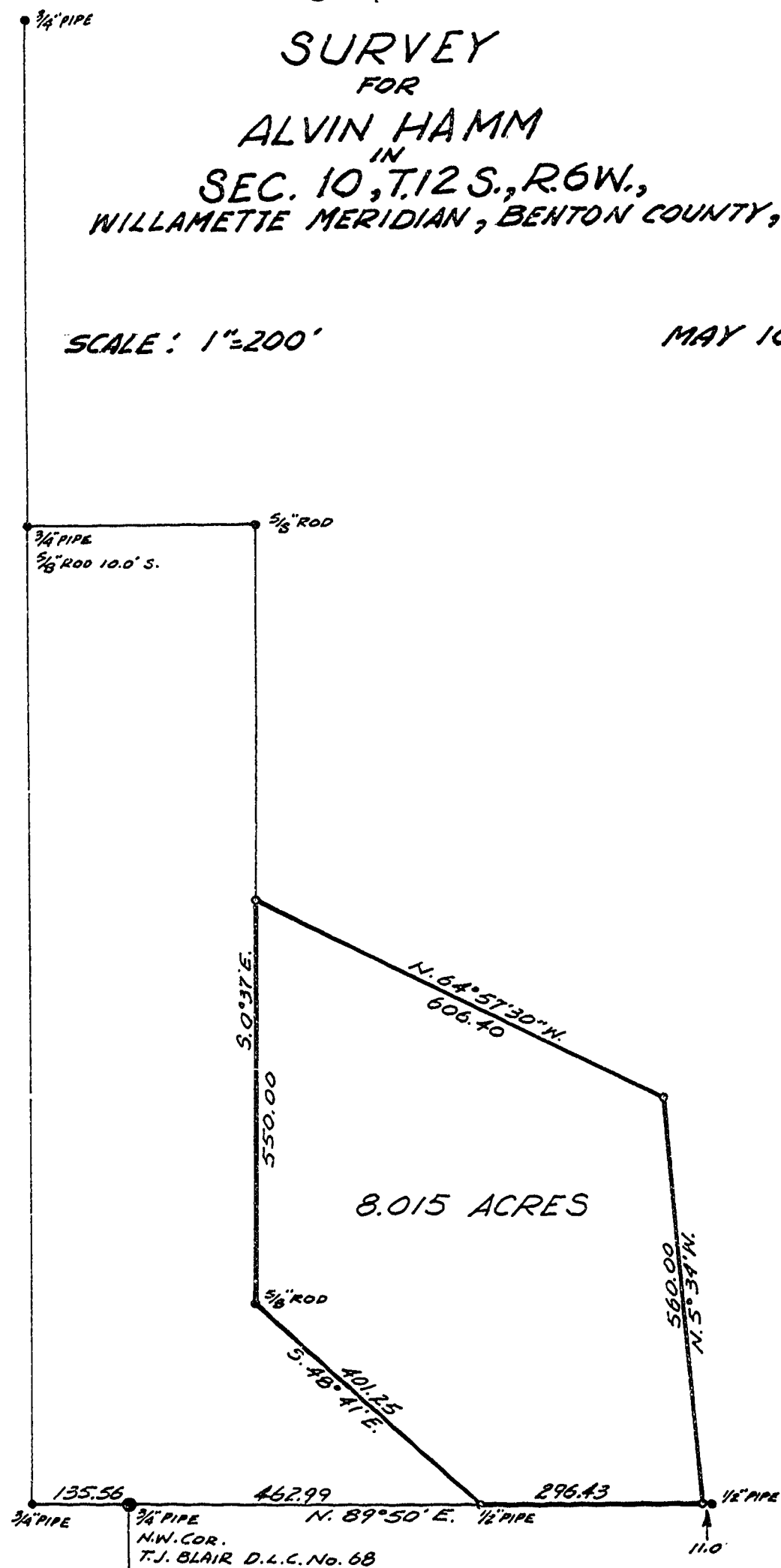

REGISTERED  
OREGON  
LAND SURVEYOR

*John F. Gannon*

JULY 12, 1963  
JOHN F. GANNON  
607

● FOUND MONUMENTS AS INDICATED  
○ SET 1/2" IRON RODS

BEARINGS BASED ON BERT UDELL  
SURVEY FOR ALVIN HAMM, JAN. 1968