

C.S. 4532

Record of Survey

for

ED KASTNER

in the

A. M. Rainwater D.L.C. 39 T.11 S., R.4 W., W.B. & M.
Southwest Quarter of Section 1
Benton County, Oregon

Scale: 1" = 200'

April 2, 1968

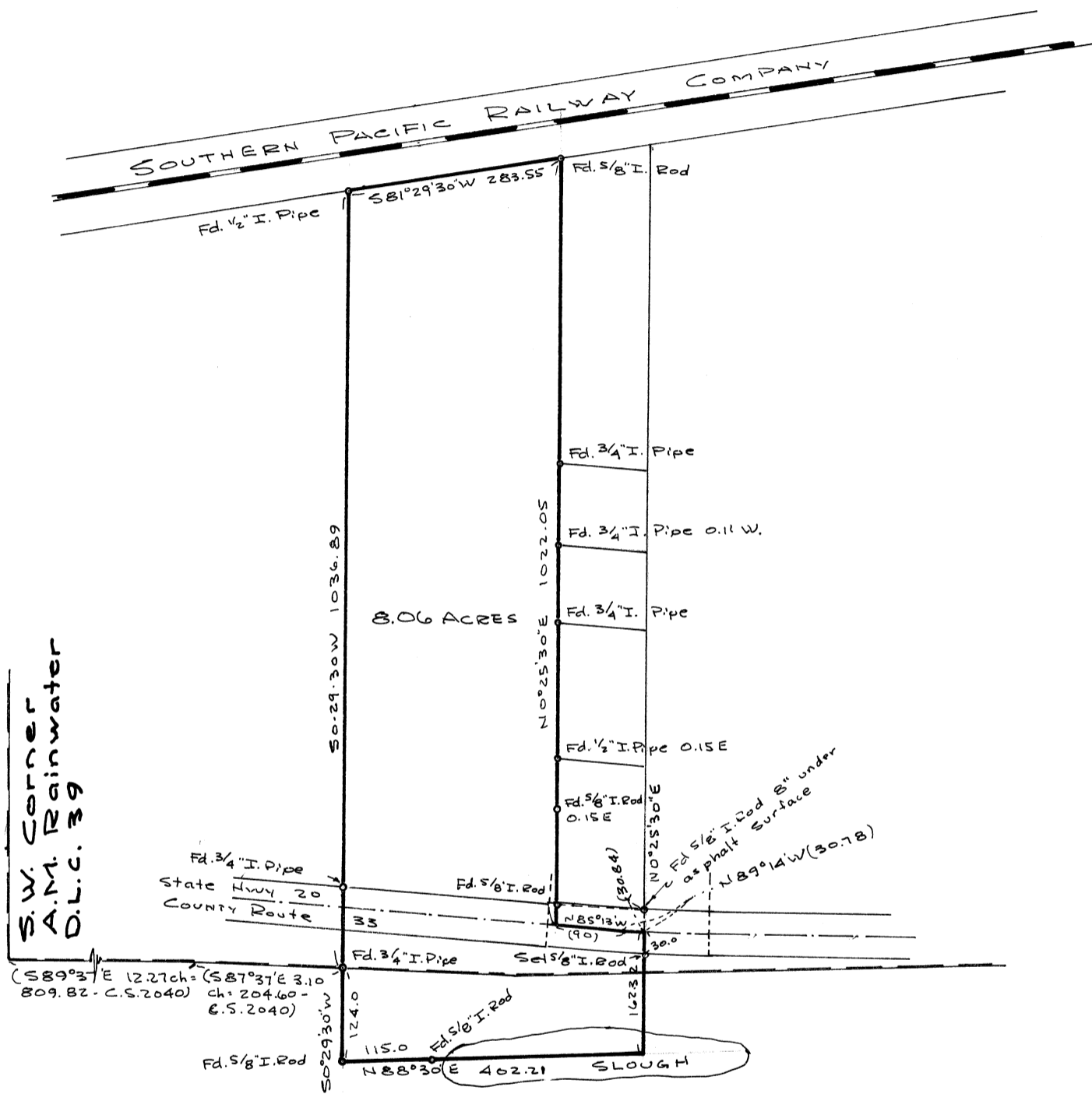

Verle C. Moore

BEARINGS FROM C.S. 2089

REGISTERED
OREGON
 LAND SURVEYOR

Verle C. Moore

MAY 13, 1960
 VERLE C. MOORE
 501