

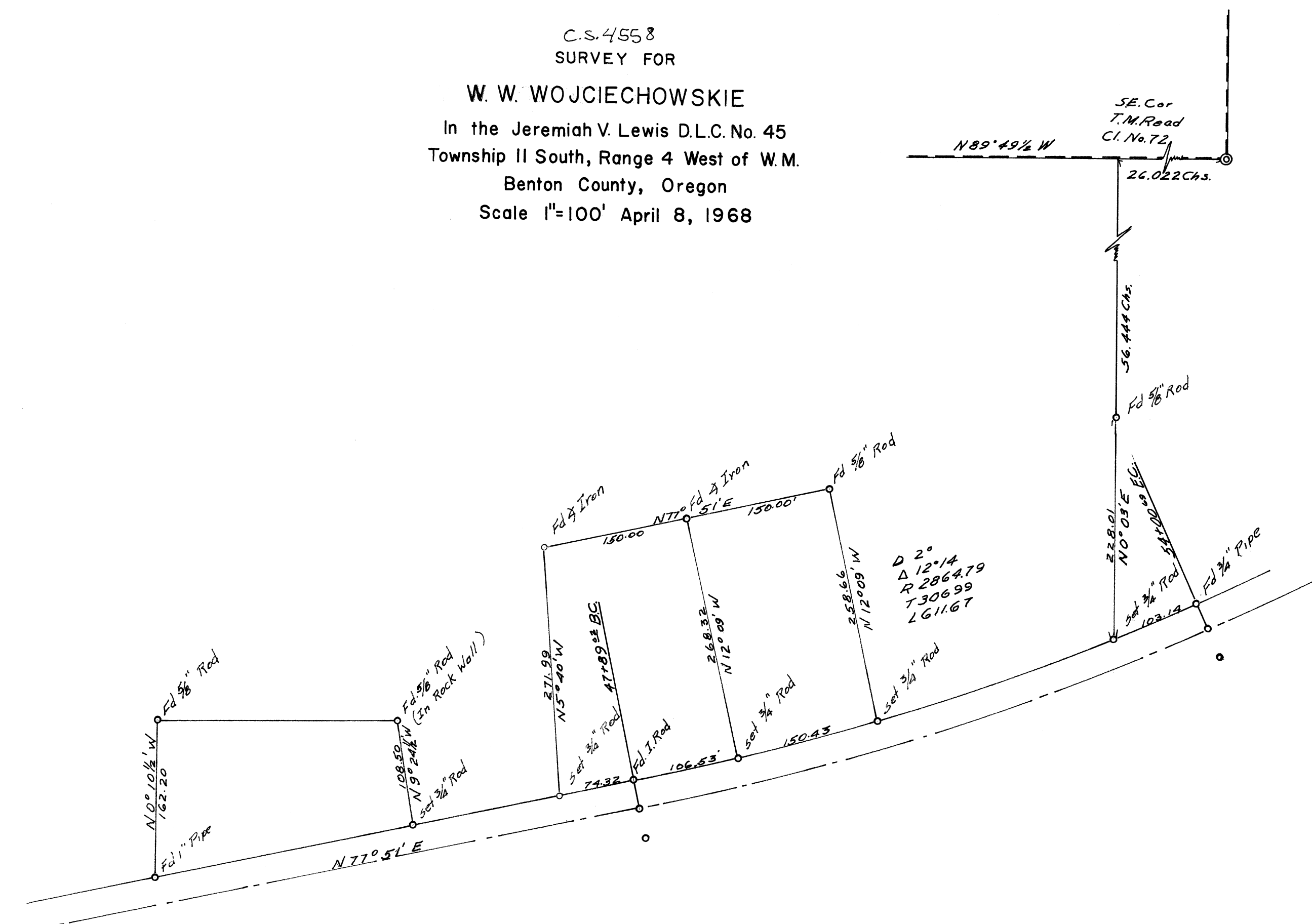

C.S. 4558  
 SURVEY FOR  
**W. W. WOJCIECHOWSKIE**  
 In the Jeremiah V. Lewis D.L.C. No. 45  
 Township 11 South, Range 4 West of W.M.  
 Benton County, Oregon  
 Scale 1"=100' April 8, 1968



REGISTERED  
 OREGON  
 LAND SURVEYOR  
 JULY 10, 1954  
 N. C. WHITFIELD  
 663

*N.C. Whitfield*  
 For County