

C.S. 4562

SURVEY: FOR ROBERT WESTFALL
IN THE FRANCIS WRITSMAN DIC #50
SECTION 14, T10S, R5W, W.M.
BENTON COUNTY, OREGON
SCALE 1" = 80' JULY 20, 1968
BEARINGS FROM C.S. 4286

- - FOUND $\frac{3}{8}$ INCH IRON ROD
- - SET $\frac{3}{8}$ INCH X 30" IRON ROD
- ⊗ - DID NOT FIND
- () - SHAW DISTANCES & BEARINGS

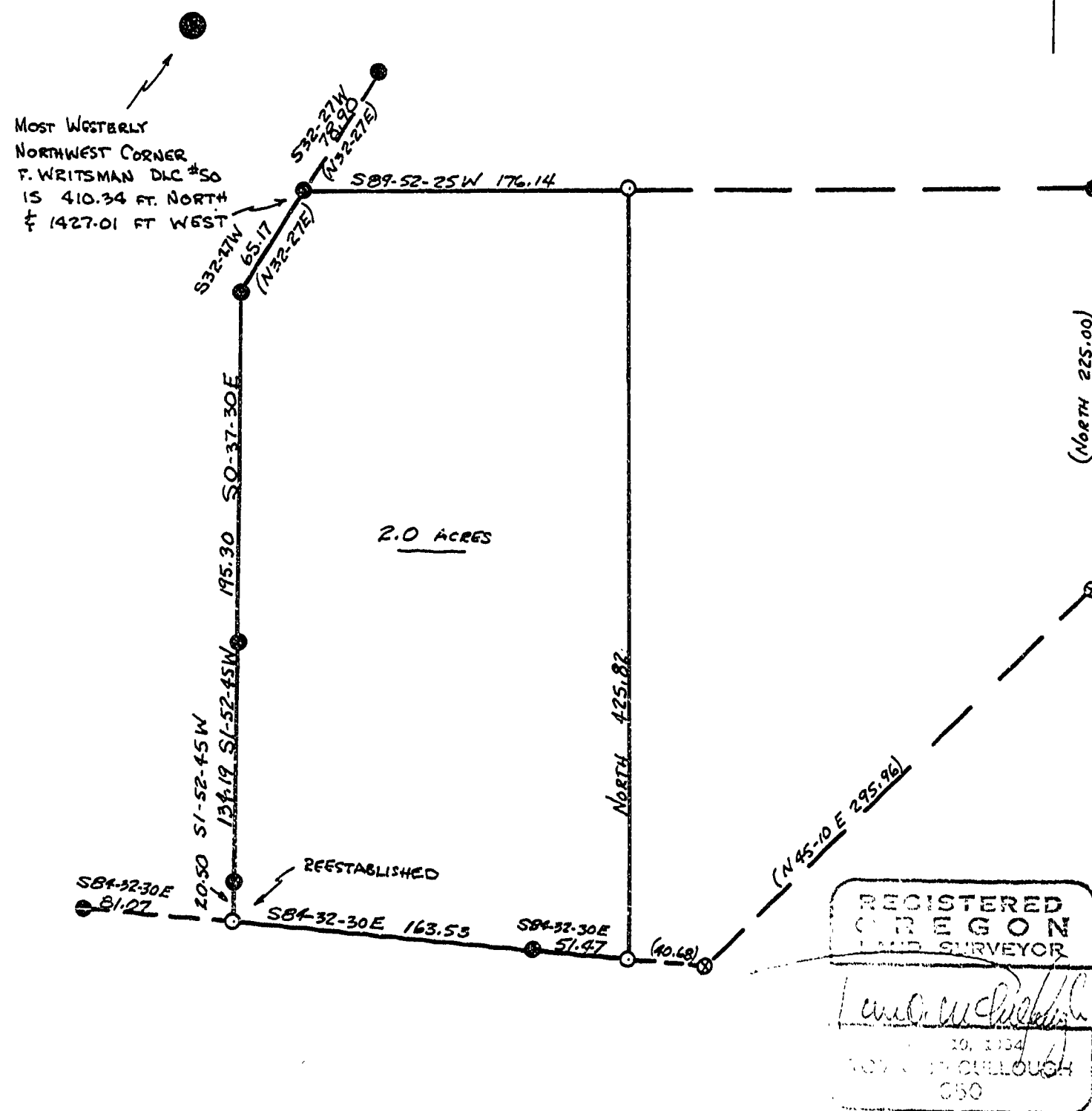

McCULLOUGH, BRYANT & ASSOCIATES
CORVALLIS