

4588

CS. 4588  
 JACK PARKER  
 GALLITIN ADKINS D.L.C.#79, T.10S, R.3W, W.M.  
 BENTON COUNTY, ORE.  
 Scale 1" = 40' August 27, 1968

DESCRIPTION: Beginning at a point which is  $S89^{\circ}58'W$ ,  $1149.13'$  and  $N3^{\circ}29'E$ ,  $774.00'$  feet from the Southeast corner of the Gallitin Adkins D.L.C.#79, in T.10S, R.3W, W.M., Benton County, Oregon, running thence  $N86^{\circ}31'W$ ,  $184.64'$  feet to an iron pipe; thence  $N3^{\circ}29'E$ ,  $164.30'$  feet to an iron pipe; thence  $S86^{\circ}31'E$ ,  $184.64'$  feet; thence  $S3^{\circ}29'W$ ,  $164.30'$  feet to the point of beginning. AND ALSO a 30 foot of even width roadway, the centerline of which is as follows: Beginning at a point in the center of the county road, said point being  $S89^{\circ}58'W$ ,  $1164.16'$  feet from the Southeast Corner of said Gallitin Adkins D.L.C.#79, running thence  $N3^{\circ}29'E$ ,  $774.00'$  feet more or less to the South line of the above described property.  
 SUBJECT TO: a 30 foot of even width roadway easement on the Westerly 30 feet of the above described property.  
 CERTIFICATE: I hereby certify that I have surveyed the herein described property and that I find the improvements set thereon to be on the premises in question and that they do not overlap or encroach on the property adjacent thereto; except as shown on this plat.

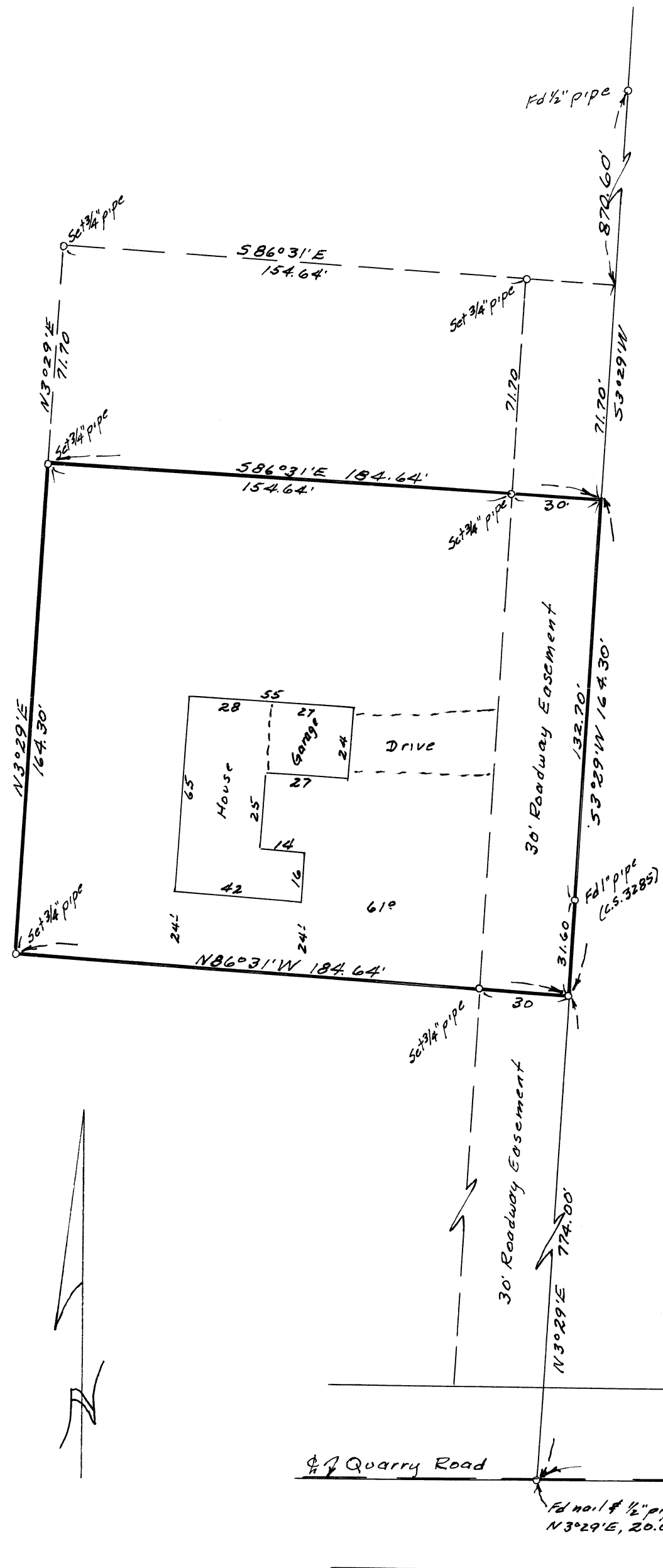

REGISTERED  
 OREGON  
 LAND SURVEYOR

*B. Osburn Shaw*

OCTOBER 4, 1957  
 B. OSBURN SHAW  
 431

SE COR GALLITIN ADKINS D.L.C.#79

Quarry Road  $S89^{\circ}58'W$   $1149.13'$   
 Fd nail # 1/2" pipe  $N3^{\circ}29'E$ ,  $20.00'$   
 Angle in North line  $N$   
 J. O. THORNTON D.L.C.# 37

4588

4588