

C.S. 4619

SURVEY for Florence Roberts in
HIGHLAND MANOR SUBDIVISION, City of Jewell, Oregon,
Benton County, Oregon

Scale: 1" = 20'
August 15, 1960

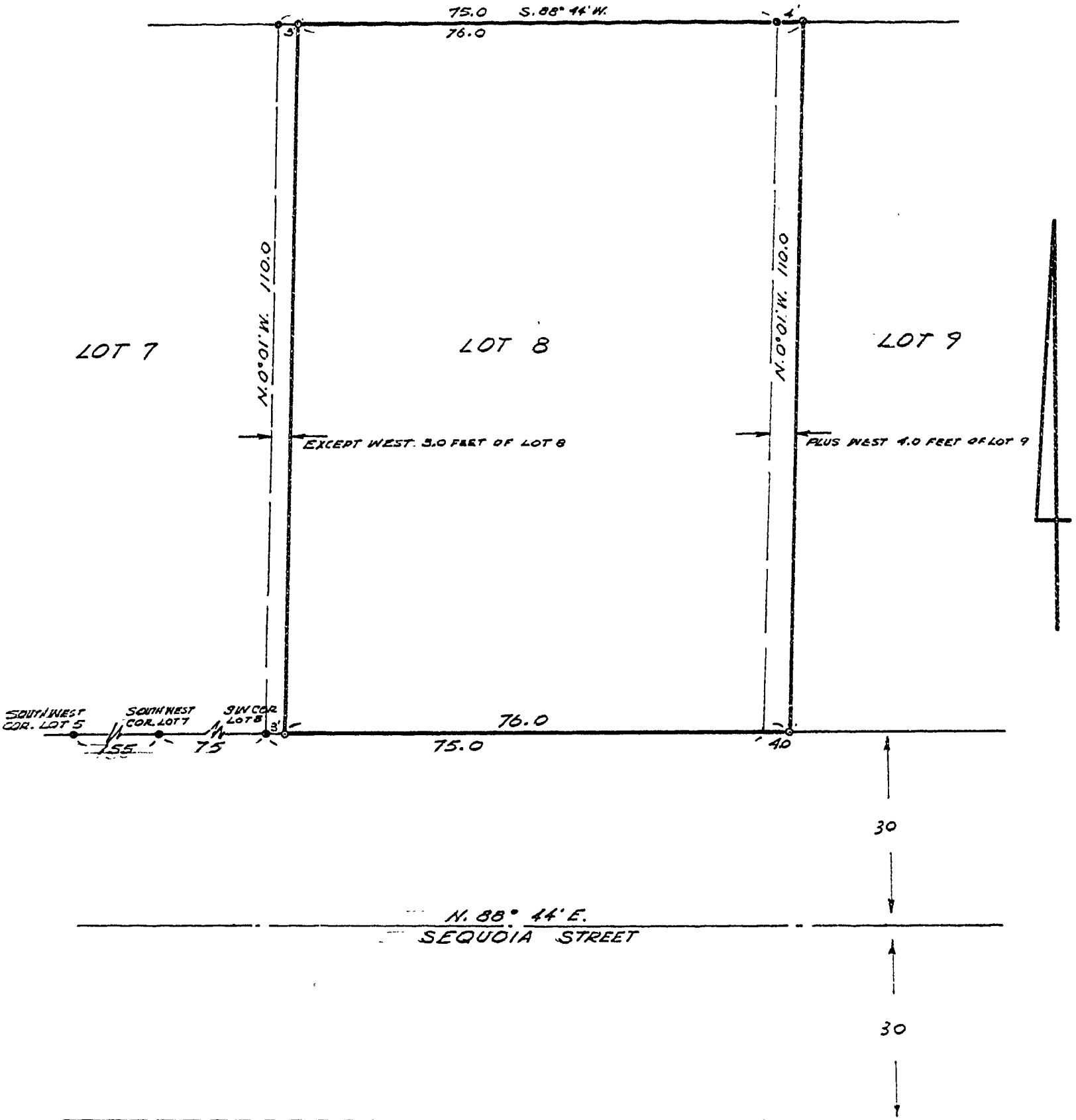

- FOUND 1/2" IRON RODS
- SET 5/8" IRON RODS
- BEARINGS, DISTANCES FROM HIGHLAND MANOR SUBDIVISION

REGISTERED
OREGON
LAND SURVEYOR

John F. Gannon
JULY 12, 1963
JOHN F. GANNON
507