

4679

RECORD OF SURVEY
FOR
GRANDVIEW FARMS, INC

Part of Sections 1 & 6
T.12S.R.5 & 6 W., W.M.
Benton County, OR.
Scale 1" = 200'
Surveyed Nov. 27, 1968

T.11S.R.6W 36 31 T.11S.R.5W
T.12S.R.6W 1 6 T.12S.R.5W

LUKE MULKEY CL.

CL. 43

CL. 37

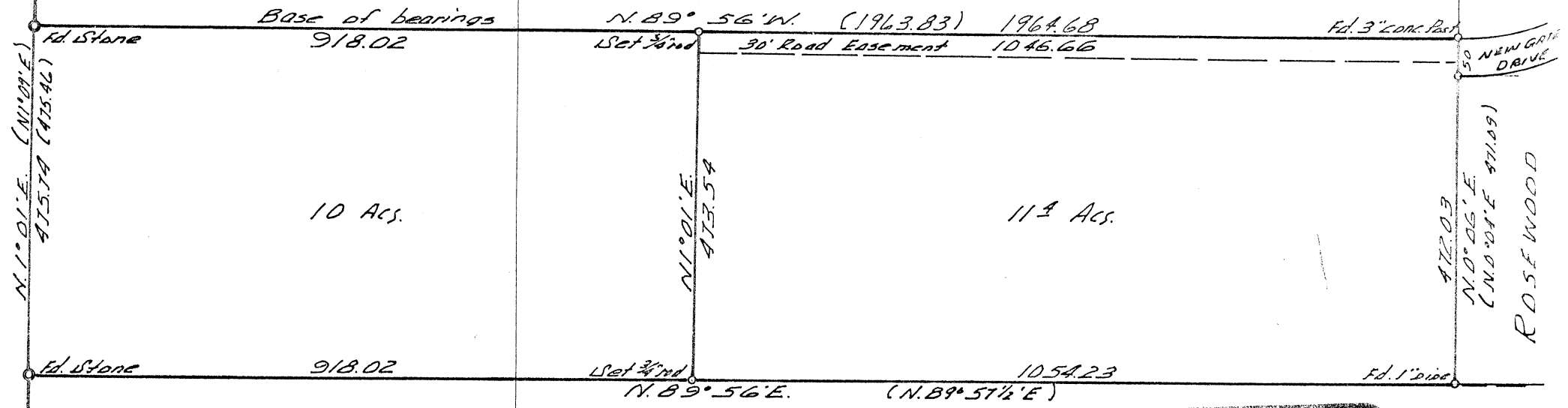

10 Acs.

11.9 Acs.

918.02

N.89°56'E. (N.89°57 1/2'E) 1054.23

CL. 37

ISAAC

CL. 70
NEWTON CL.

REGISTERED
OREGON
LAND SURVEYOR

Richard W. Fail

NOV. 4, 1955
RICHARD W. FAIL
357

SUBDIVISION
ESTATES