

# 4685 Survey for GERALD BAILEY

SECTION 31, T. 14 S., R. 5 W.W.M.

BENTON COUNTY, OREGON

by

ASSOCIATED SURVEYORS

P.O. Box 394, Harrisburg, Oregon

SCALE 1" = 200'

DEC. 15, 1968

**REGISTERED  
OREGON  
LAND SURVEYOR**  
*R.S. Castleberry*  
**JULY 9, 1965  
R. S. Castleberry  
684**

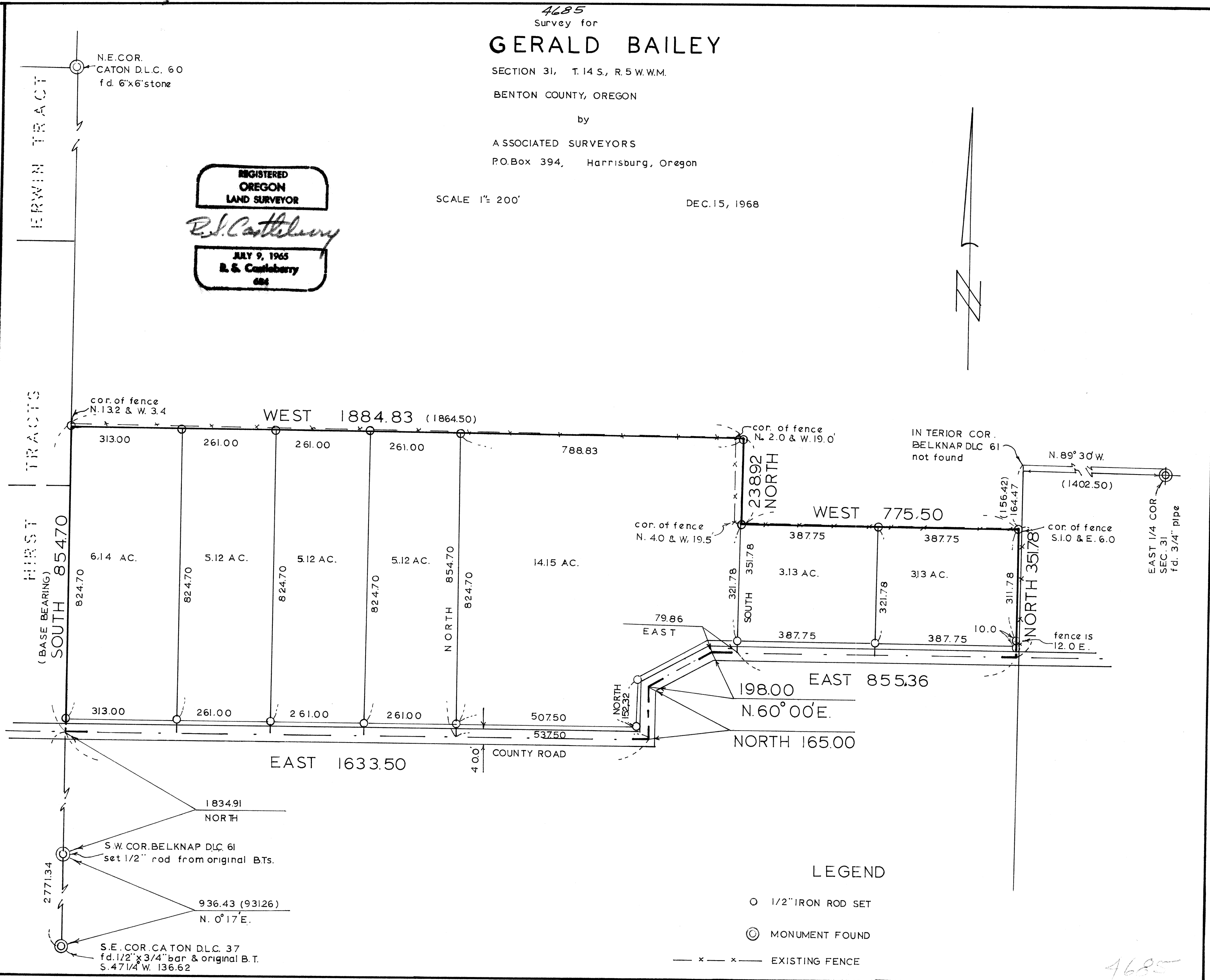

### LEGEND

- 1/2" IRON ROD SET
- ⊙ MONUMENT FOUND
- x — x — EXISTING FENCE