

4702

Survey For

JOHN W. HARRIS

In Section 34

Township 12 South, Range 6 West

of Willamette Meridian

Benton County, Oregon

Scale 1" = 200' Feb. 22, 1969

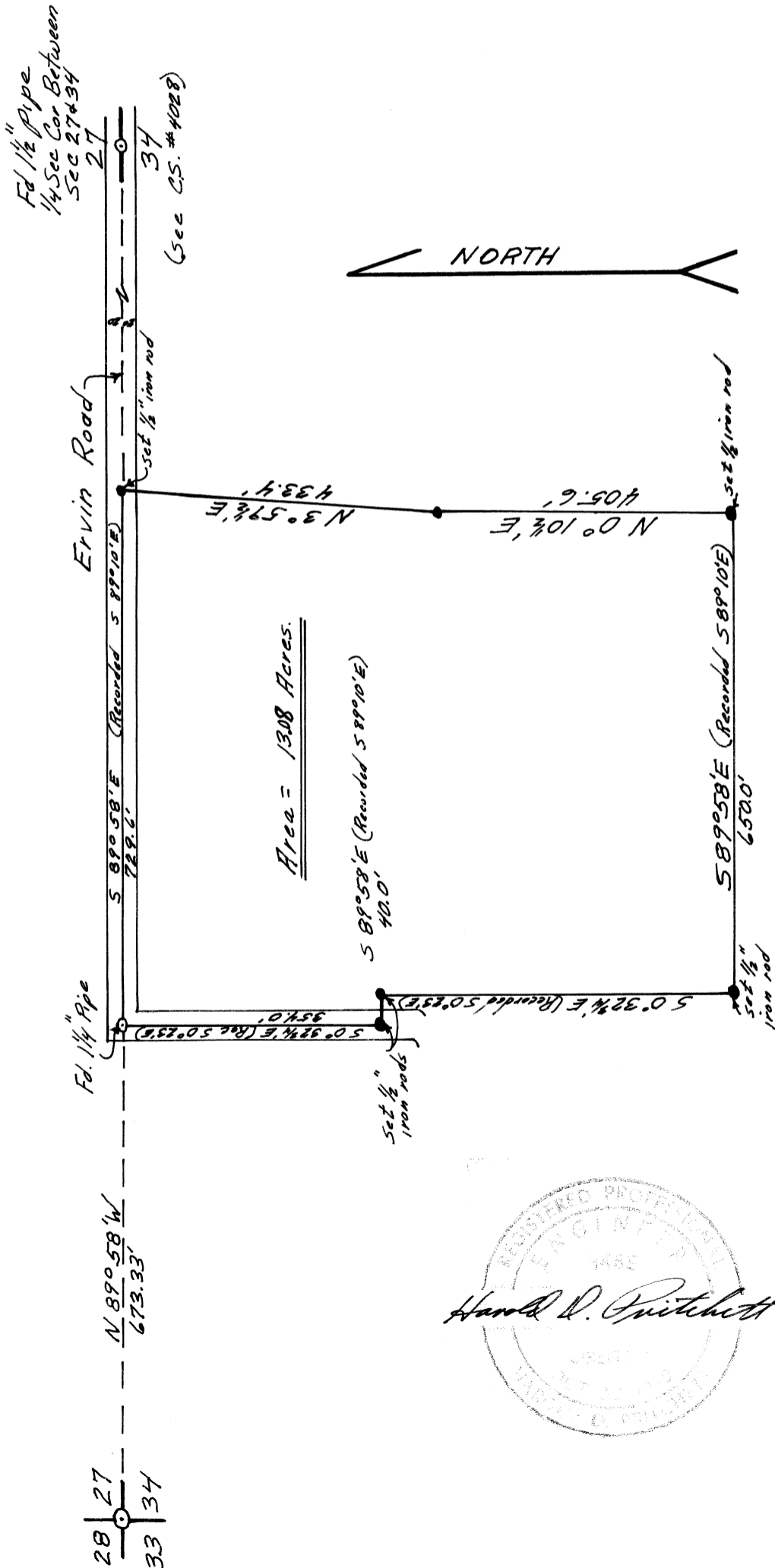

REGISTERED PROFESSIONAL
ENGINEER
1965
Harold D. Pritchett
1969
BENTON COUNTY, OREGON
HAROLD D. PRITCHETT