

4707

Survey For  
Steve Sheffield

Jan 1969

In the S.M. Stout D.L.C. No. 48 T 11 S, R 5 W  
of Willamette Meridian Benton County, Corvallis, Oregon

South Line of Hayes Street

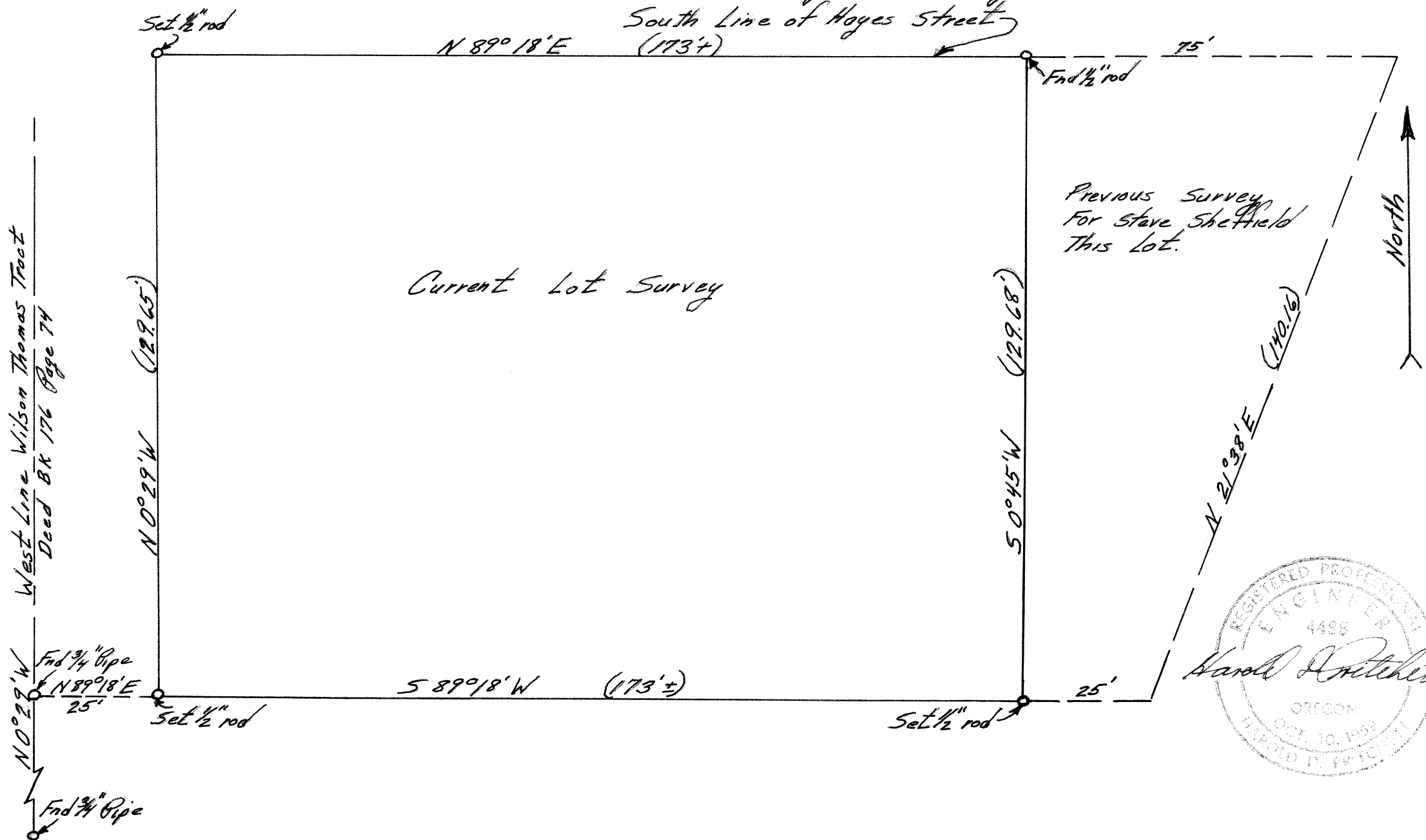

Previous Survey  
For Steve Sheffield  
This Lot.

Current Lot Survey



Harold D. Rutchett

West Line Wilson Thomas Tract  
Deed Bk 176 Page 74

N 0° 29' W  
Fnd 3/4" Pipe  
N 89° 18' E  
25'  
Fnd 3/4" Pipe

N 0° 29' W (29.65')

S 89° 18' W (173'±)

S 0° 45' W (29.68')

N 21° 38' E (140.16')

North