

C.S. 4713
 DON HELM-BOB WESTFALL & OTHERS
 SEC. 18 & 19, T. 10S., R. 4W., W.M.
 SEC. 13 & 24, T. 10S., R. 5W., W.M.
 BENTON COUNTY, ORE.
 Scale 1"=200' January 21, 1969
 Ref: C.S. 284 & 4066
 B. Osburn Shaw
 O.L.S. #431

REGISTERED
 OREGON
 LAND SURVEYOR
B. Osburn Shaw
 OCTOBER 4, 1957
 B. OSBURN SHAW
 431

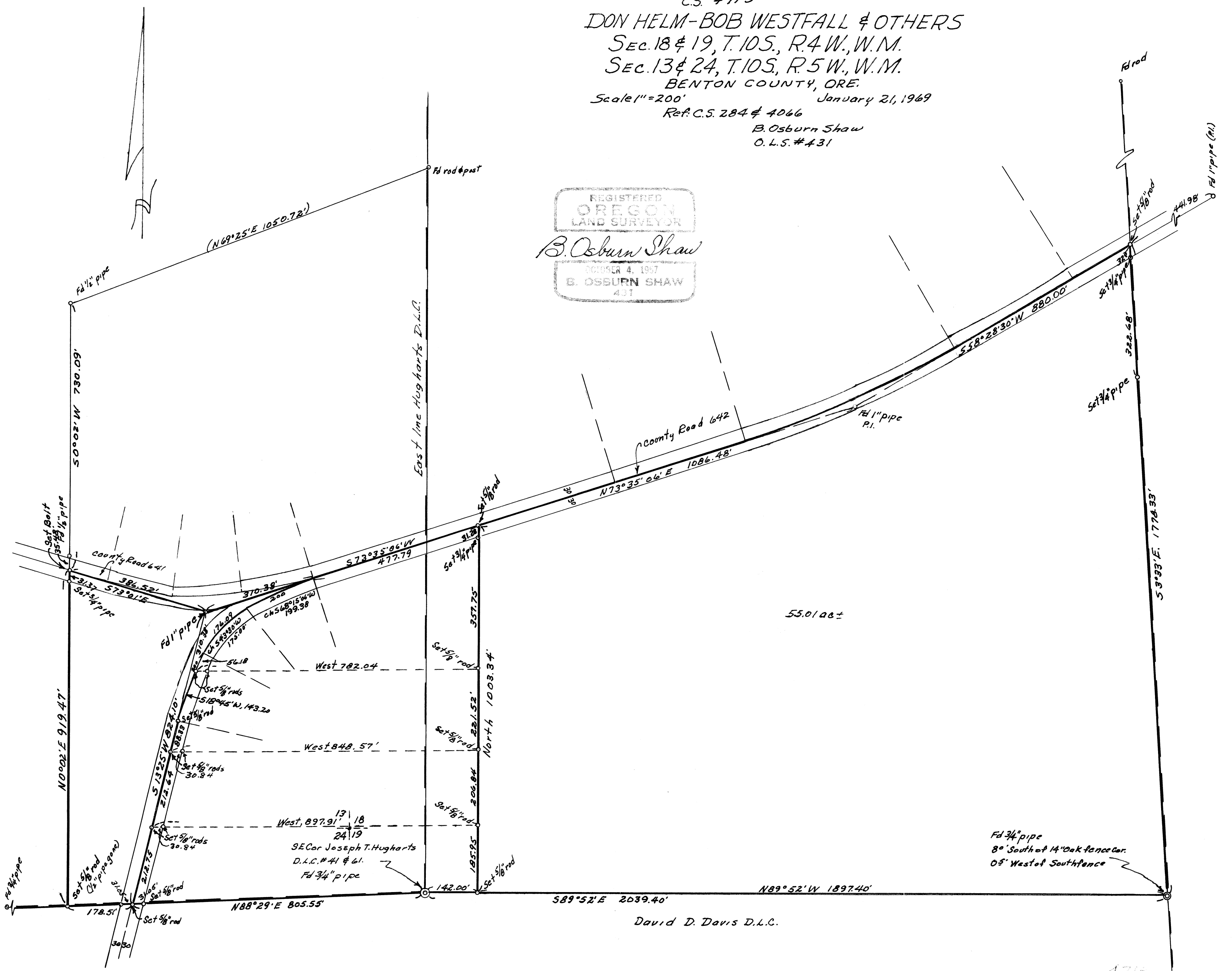

55.01 ac ±

SE Cor Joseph T. Hugharts
 D.L.C. #41 & 61
 Fd 3/4" pipe

Fd 3/4" pipe
 8' South of 14' Oak fence cor.
 05' West of South fence

David D. Davis D.L.C.