

4731

SURVEY FOR: BEN SWANSON  
SECTION 21, T.11S. R.5W. W.M.  
BENTON COUNTY, OREGON  
SCALE 1 INCH = 100 FEET  
MARCH 10, 1969  
BEARING BASED ON C.S. #4408

REGISTERED  
OREGON  
LAND SURVEYOR  
*Tom McCullough*  
JULY 20, 1964  
TOM O. McCULLOUGH  
650

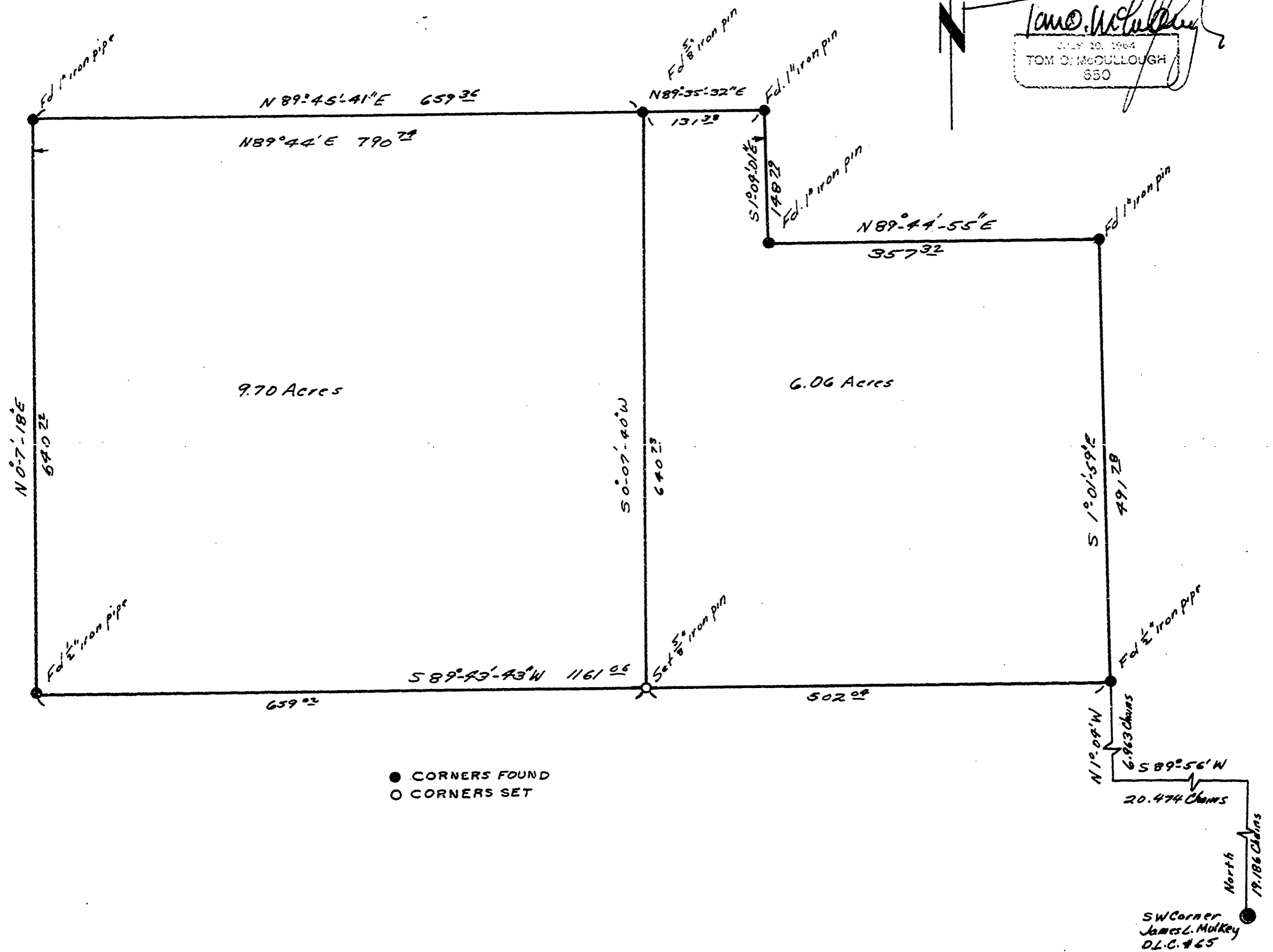

● CORNERS FOUND  
○ CORNERS SET

SW Corner  
James L. Mulkey  
D.L.C. #65