

BASE OF BEARINGS:  
THE SOUTH LINE OF THE  
PRICE FULLER D.L.C. No. 37

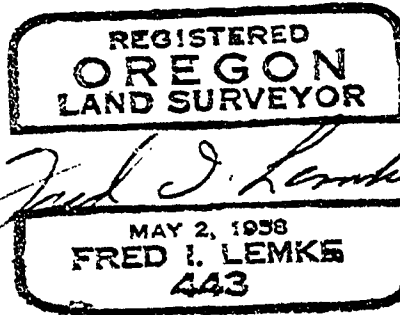

4785  
SURVEY FOR  
MERLE NEER  
IN THE ARNOLD FULLER D.L.C. No. 38  
T. 11S., R. 5 W. of the W.B. & M.  
BENTON COUNTY, OREGON  
17 JUNE 1969 SCALE 1" = 100'

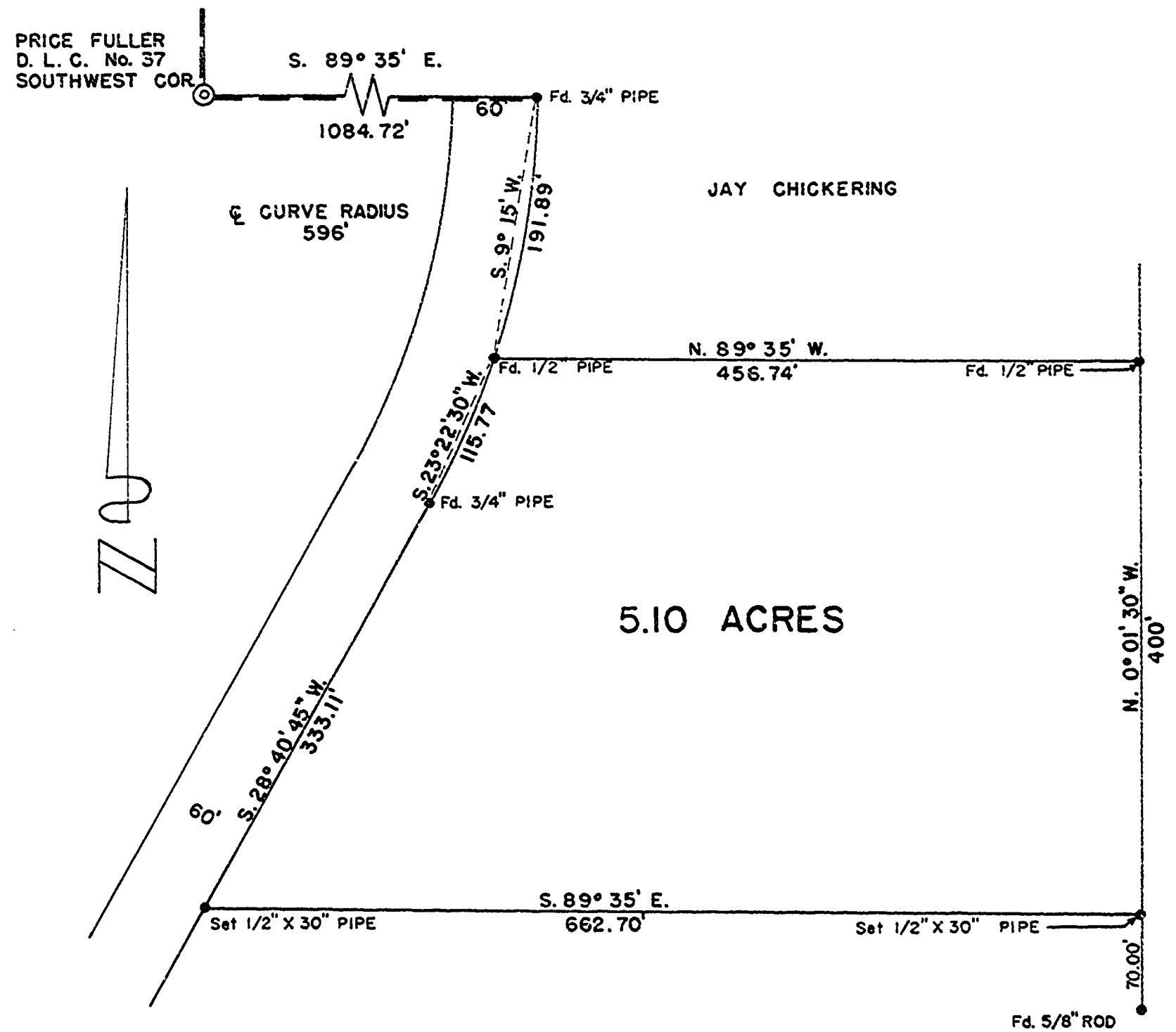

B-12

69-30