

4801  
 RECORD OF SURVEY  
 For  
 MARY GOLDBLATT  
 IN BLOCKS 1 & 2  
 VILLAGE GREEN  
 BENTON COUNTY, OREGON

Scale 1 inch = 100 feet  
 July 24, 1969

REGISTERED  
 OREGON  
 LAND SURVEYOR  
*Richard W. Fail*  
 NOV 4, 1955  
 RICHARD W. FAIL  
 357

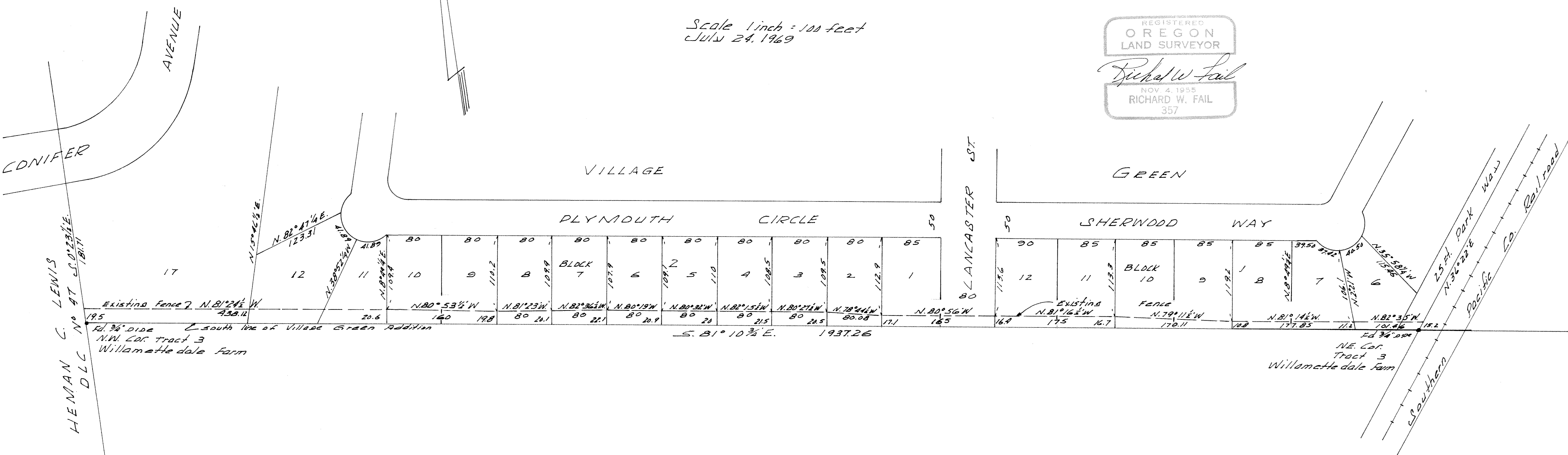

HEMAN C. LEWIS  
 DLG No 47 CORRECTION  
 1887

Existing fence 2 N. 81° 24' W  
 438.12  
 Ed 36' dide  
 NW Cor Tract 3  
 Willamette Dale Farm

Ed 36' dide  
 NE Cor  
 Tract 3  
 Willamette Dale Farm

S. 81° 10' 3/4" E. 1937.26

**BENTON COUNTY SURVEYOR**

TELEPHONE 753.8464

RICHARD W. FAIL

CORVALLIS, OREGON 97330

Description of area between the south line of Block 1 and 2 Village Green and a existing fence line:

Beginning at the Northeast corner of Tract 3 Willamettedale Farm, Benton County, Oregon; thence N.36° 22'E. along the west line of the Southern Pacific Company's Railroad right of way 15.2 feet to a fence; thence along said fence line N.82° 35'W. 101.46 feet, N.81° 14½'W. 177.85 feet, N.79° 11½'W. 170.11 feet, N.81° 16½'W. 175 feet, N.80° 56'W. 165 feet, N.78° 44½'W. 80.08 feet, N.80° 27½'W. 80 feet, N.82° 15½'W. 80 feet, N.80° 32'W. 80 feet, N.80° 19'W. 80 feet, N.82° 36½'W. 80 feet, N.81° 23'W. 80 feet, N.80° 53½'W. 160 feet and N.81° 24½'W. 438.12 feet to the east line of the Heman C. Lewis DLC No. 47, T.11S.,R.5W., of the Will. Mer.; thence S.0° 23½'E. 19.5 feet to the Northwest corner of said Tract 3; thence S.81° 10' 45"E. 1937.26 feet to the point of beginning.

4801

SN



# In the Circuit Court of the State of Oregon

FOR THE COUNTY OF BENTON

MARY M. GOLDBLATT, et al,

*Plaintiff,*

vs.

HARMAN LAND CORP., et al,

*Defendant.*

Case No. 24210

**CIVIL SUBPENA**

TO: RICHARD FAIL, Surveyor

*IN THE NAME OF THE STATE OF OREGON:*

You hereby are required to appear in the Circuit Court of the State of Oregon for the County of Benton, at Room No. \_\_\_\_\_ of the County Court House of said county in the City of Corvallis, Oregon, on the 2nd day of August, 1974, at 9:30 o'clock P.M., to testify as a witness in the above entitled cause on behalf of Plaintiff. Bring with you metes and bounds descriptions prepared by you covering the triangular piece of land between Blocks 1 & 2, Village Green, and the fence line (Goldblatt property) and certified copy of record of survey for said property.

*Attorney of record of the party to the above action, suit or proceeding in whose behalf the witness is required to appear.*

Address 312 S.W. Jefferson Ave., Corvallis, Oregon Phone 752-5121

*I hereby certify that the foregoing is a true copy of the original subpena in the above entitled cause as the same appears in my hands for service.*

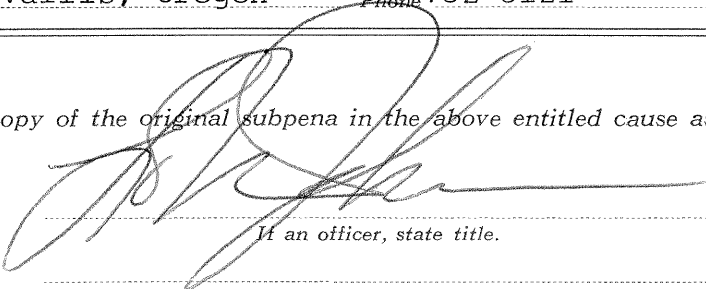

\_\_\_\_\_  
*If an officer, state title.*

BENTON COUNTY SURVEYOR

TELEPHONE 753.8464

RICHARD W. FAIL

CORVALLIS, OREGON 97330

Description of area between the south line of Block 1 and 2 Village Green and a existing fence line:

Beginning at the Northeast corner of Tract 3 Willamettedale Farm, Benton County, Oregon; thence N.36° 22'E. along the west line of the Southern Pacific Company's Railroad right of way 15.2 feet to a fence; thence along said fence line N.82° 35'W. 101.46 feet, N.81° 14½'W. 177.85 feet, N.79° 11½'W. 170.11 feet, N.81° 16½'W. 175 feet, N.80° 56'W. 165 feet, N.78° 44½'W. 80.08 feet, N.80° 27½'W. 80 feet, N.82° 15½'W. 80 feet, N.80° 32'W. 80 feet, N.80° 19'W. 80 feet, N.82° 36½'W. 80 feet, N.81° 23'W. 80 feet, N.80° 53½'W. 160 feet and N.81° 24½'W. 438.12 feet to the east line of the Heman C. Lewis DLC No. 47, T.11S.,R.5W., of the Will. Mer.; thence S.0° 23½'E. 19.5 feet to the Northwest corner of said Tract 3; thence S.81° 10' 45"E. 1937.26 feet to the point of beginning.