

40.28 ch. S. 89° 47' E
10.18 ch. N. 89° 58' E
From NW cor of
John Q. Thornton
D.L.C. 37

I.P.

(S. 89° 58' W. 816.89')

S. 0° 05 1/2' E. 1645.31
582.31

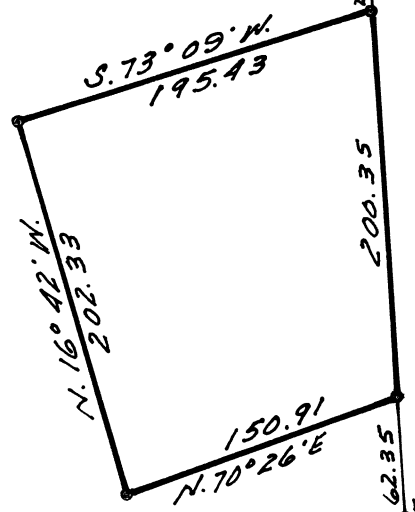

rd 1" pipe
62.35

rd 3/4" rod
152.70

rd 3/4" pipe
Not on 2/11

County Road No 40

886.13
N. 70° 26' E.
Deed BOOK 181 page 62
C.S. 3798

4816
RECORD OF SURVEY
FOR
MRS. H.E. HANSEN
SECTION 36
T. 10 S. R. 4 W. W. M.
BENTON COUNTY, ORE.

Jan. 8 1969
Scale 1" = 100'
• = 3/4" rods set

REGISTERED
O R E G O N
LAND SURVEYOR

Richard W. Fail
RICHARD W. FAIL
357

