

4820
 Record of Survey
 for
PETE OWSTON
 in
 Country Estates
 Price Fuller D.L.C.37
 T.11S., R.5 W., W.B.&M.
 Benton County, Oregon
 Scale 1" = 50' June 23, 1969

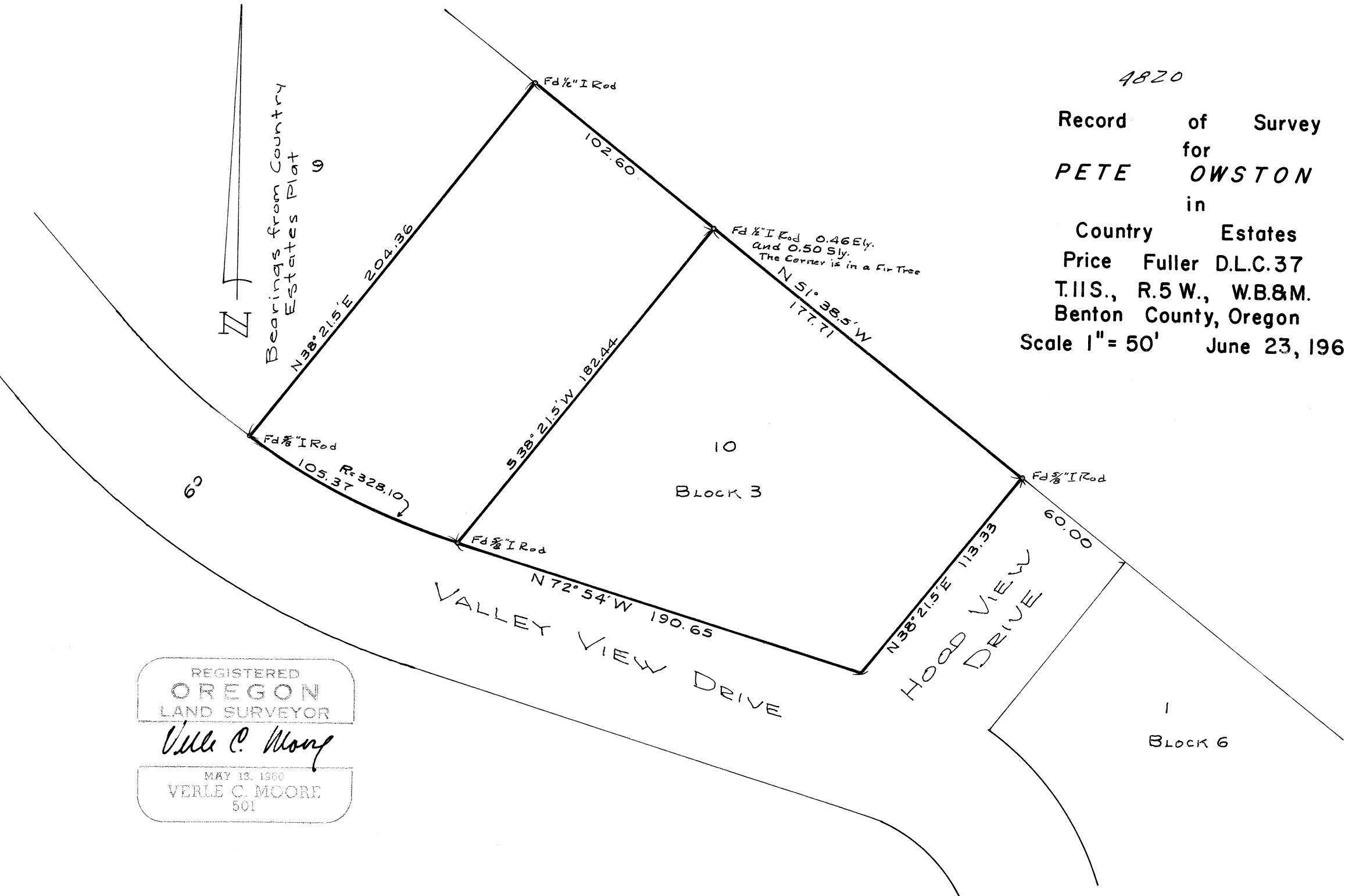

REGISTERED
OREGON
 LAND SURVEYOR
Verle C. Moore
 MAY 18, 1960
VERLE C. MOORE
 501