

4828

MAP OF SURVEY FOR HIGHLAND VIEW MOBILE LODGE

IN THE HEMAN C. LEWIS DONATION LAND CLAIM
NO. 47, TOWNSHIP 11 S., RANGE 5 W., W.B. & M.
BENTON COUNTY, OREGON

SCALE 1" = 100'

NOVEMBER 13, 1969

REGISTERED
OREGON
LAND SURVEYOR

Fred I. Lemke

MAY 2, 1958
FRED I. LEMKE
443

CENTER LINE D.L.C. 47

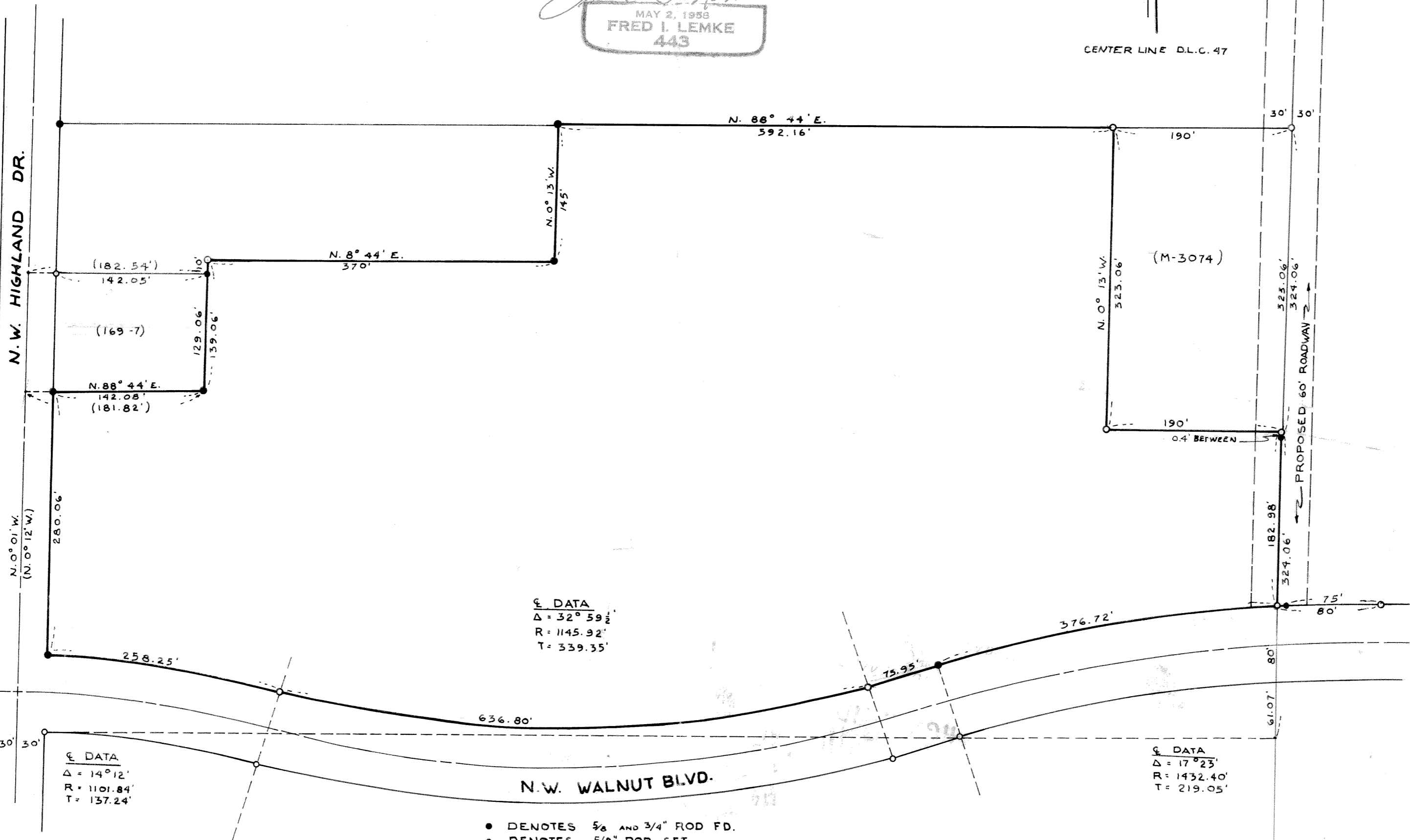

● DENOTES 5/8" AND 3/4" ROD FD.
○ DENOTES 5/8" ROD SET