

4837

Survey For Mildred Pope

PLEASANT ROBINETT D. L. C. NO. 37

T. 12 S., R. 4 W., Will. Mer.

Linn County, Oregon

Scale: 1" = 200'

August 31, 1969

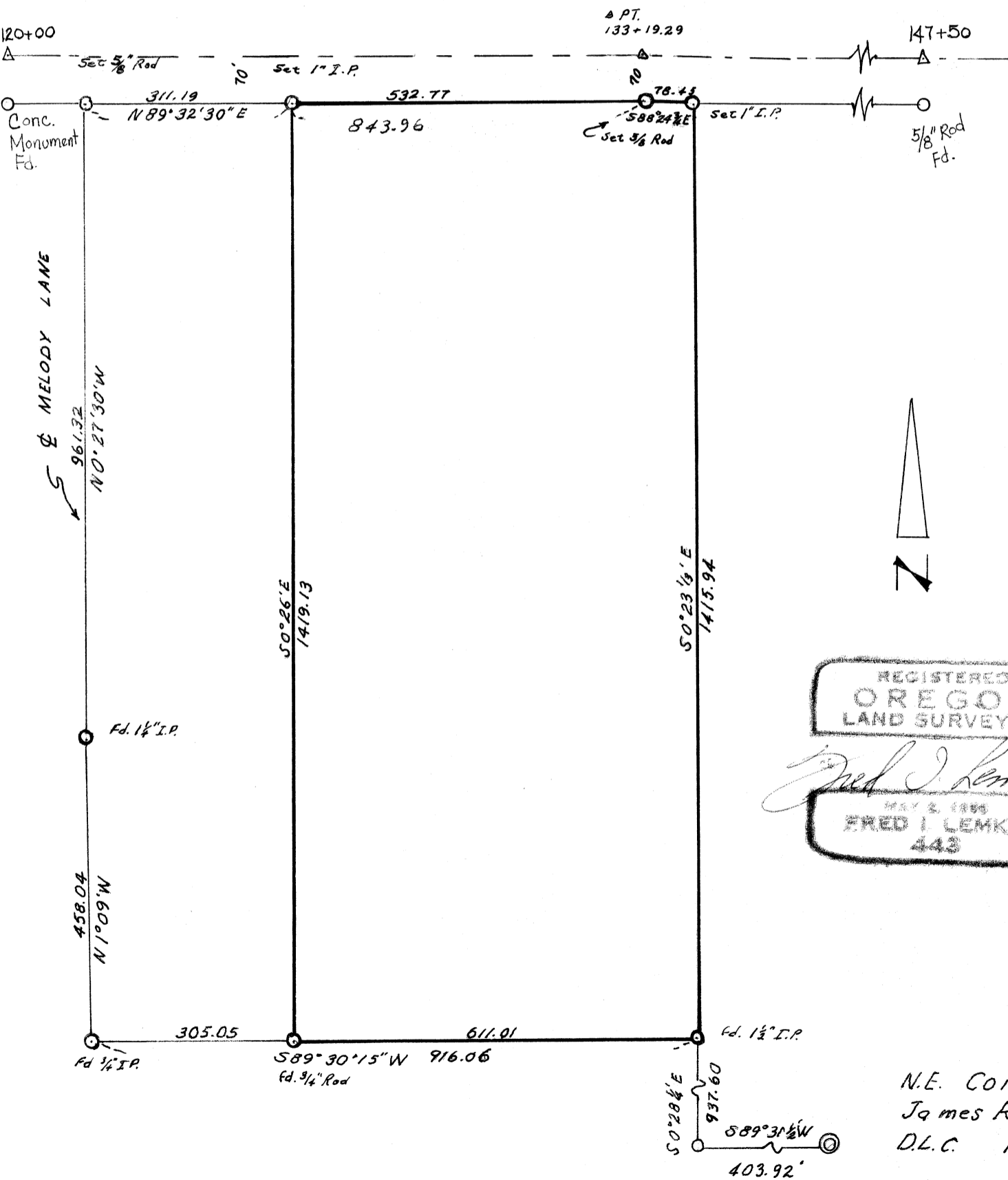

REGISTERED
 OREGON
 LAND SURVEYOR

Fred I. Lemke

MAY 2, 1955
 FRED I. LEMKE
 443

N.E. Corner
 James Robinett
 D.L.C. No. 52