

4843

RECORD OF SURVEY

for
FRED J. GUNTHER
in the

Northwest Quarter of Section 30
T.11 S., R.5 W., W.B. & M.

Benton County, Oregon

Scale: 1" = 100' July 15, 1969

N.E. Corner
of SW 1/4 of
NE 1/4 of
Section 30

REGISTERED
OREGON
LAND SURVEYOR
Verle C. Moore
MAY 13, 1960
VERLE C. MOORE
501

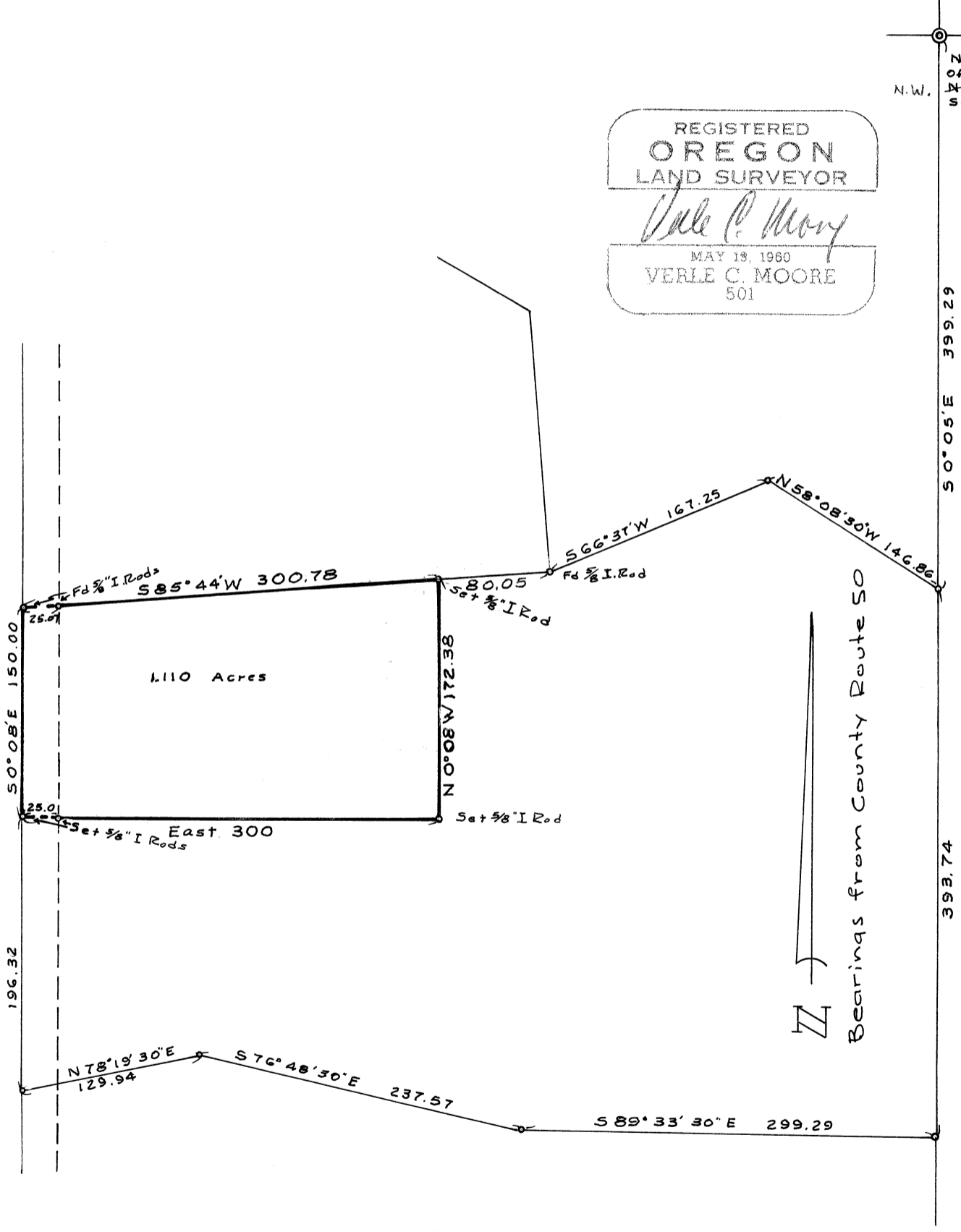

1.110 Acres

S85°44'W 300.78

80.05
Set 1/8" I Rod

S66°31'W 167.25

N58°08'30'W 146.86

N0°08'W 172.38

East 300

Set 1/8" I Rod

S89°33'30'E 299.29

S76°48'30'E 237.57

N78°18'30'E 129.94

↑
Bearings from County Route 50

196.32
50°08'E 150.00
25.01
25.0

393.74
399.29
50°05'E