

SURVEY: For Double D Contractors  
 Portion of Tract 20 (CS4608) Deerhaven Heights  
 All in the Bushrod W. Wilson DLC#64  
 Section 30, T12S, R5W, W/M.  
 Benton County, Oregon  
 January 15, 1970  
 Scale: 1 inch = 100 feet  
 Bearings From CS 4608

# LEGEND

- 5/8" IRON ROD SET
- 1/2" IRON PIPE FOUND

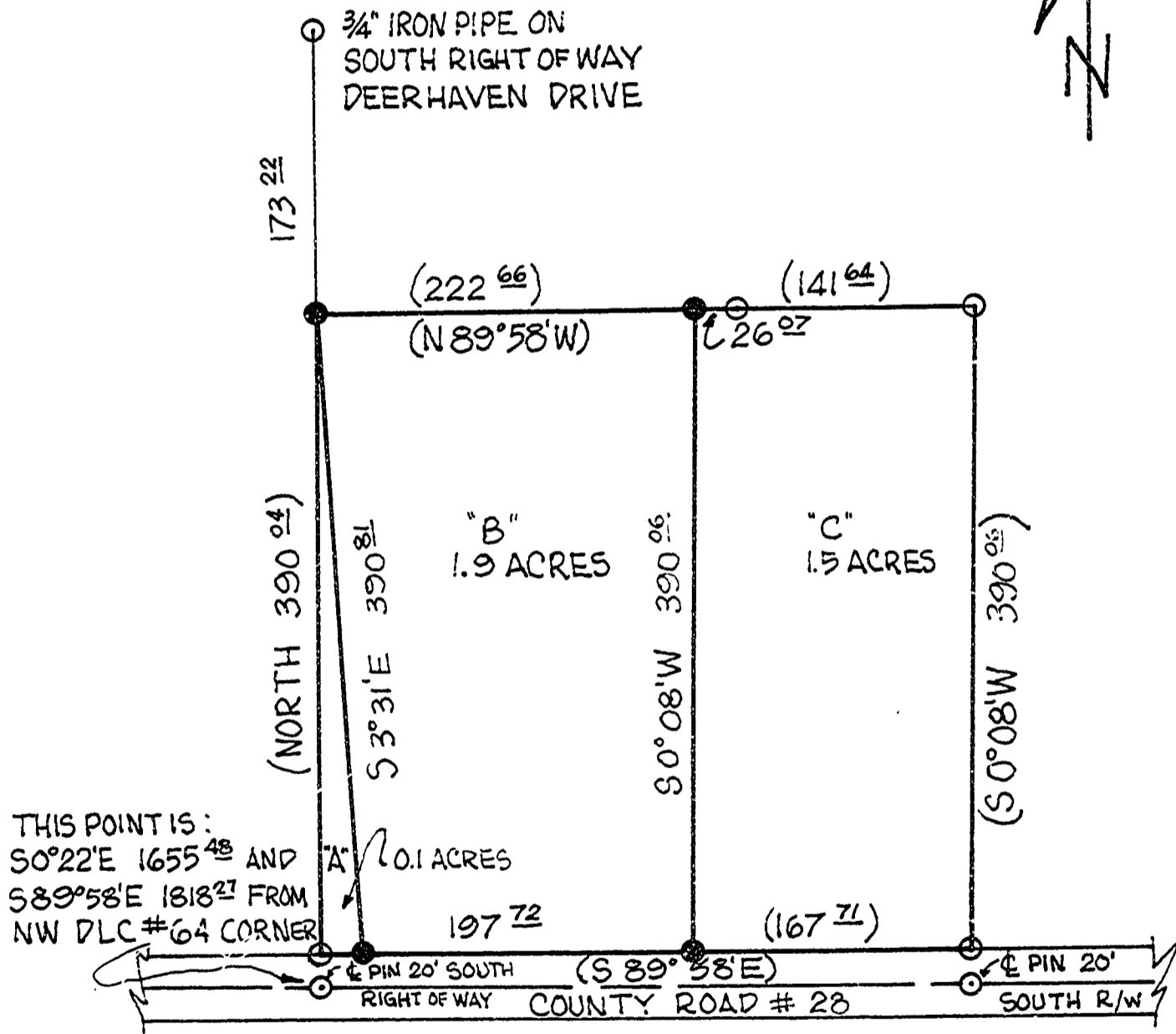

REGISTERED  
 OREGON  
 LAND SURVEYOR

*Tom O. McCullough*

JULY 10, 1964  
 TOM O. McCULLOUGH  
 650