

4893

Record of Survey
 for
CARL WILSON
 in the
 Southwest Quarter of Section 24
 T.10S.,R.4W. W.B.&M.
 Benton County, Oregon
 Scale: 1"=100' April 11, 1970

Parentheses indicate information from C.S. Records or deeds
 • Indicates set 5/8" iron rod unless otherwise noted

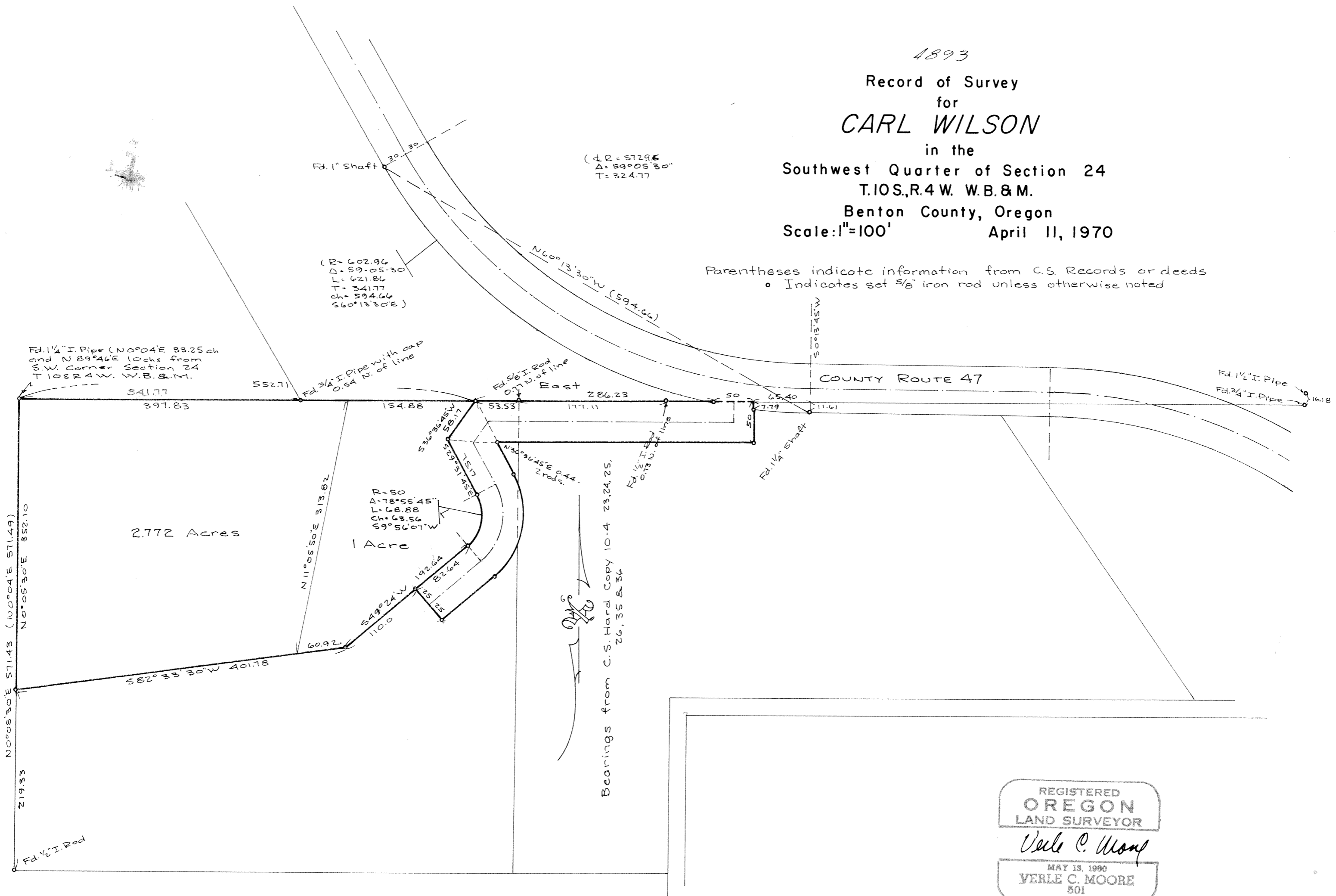

REGISTERED
OREGON
 LAND SURVEYOR
Verle C. Moore
 MAY 13, 1960
VERLE C. MOORE
 501