

SURVEY FOR - CEDAR CREST

N.B. & P. AVERY'S SECOND ADDITION

SEC. 2, T. 12S., R. 5 W., W. M.
CORVALLIS, BENTON COUNTY, OREGON

SCALE 1" = 50'

MAY 25, 1970

BEARINGS FROM SOLAR OBSERVATION
AT N.E. CORNER OF PROPERTY, MAY 23, 1970

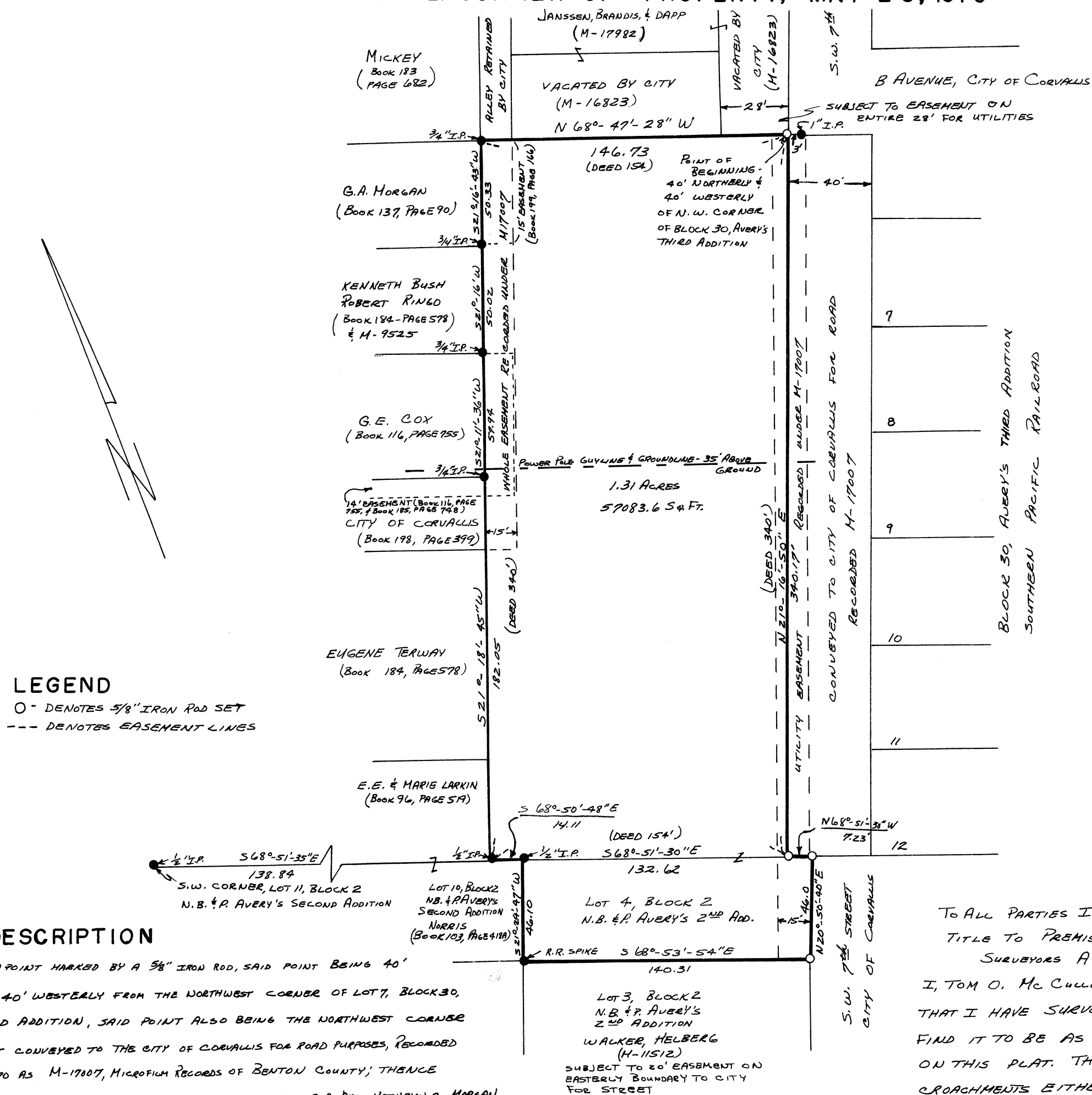

TO ALL PARTIES INTERESTED IN
TITLE TO PREMISES SURVEYED-
SURVEYORS AFFIDAVIT:

I, TOM O. McCULLOUGH, HEREBY CERTIFY
THAT I HAVE SURVEYED THIS TRACT AND
FIND IT TO BE AS DESCRIBED AND SHOWN
ON THIS PLAT. THERE ARE NO EN-
CROACHMENTS EITHER WAY ACROSS THE
PROPERTY LINES.

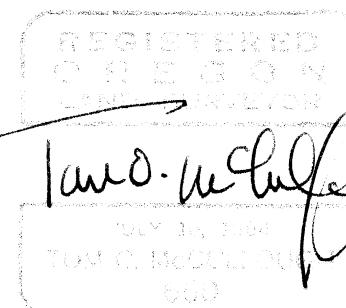

McCULLOUGH, BRYANT, &
ASSOCIATES
CORVALLIS