

4910
 SURVEY FOR
 ROY TAYLOR
 OF A PORTION OF LOT 11
 IN LINCOLN TRACTS SUBDIVISION
 T.12 S., R.5 W., WILLAMETTE MERIDIAN
 BENTON COUNTY, OREGON

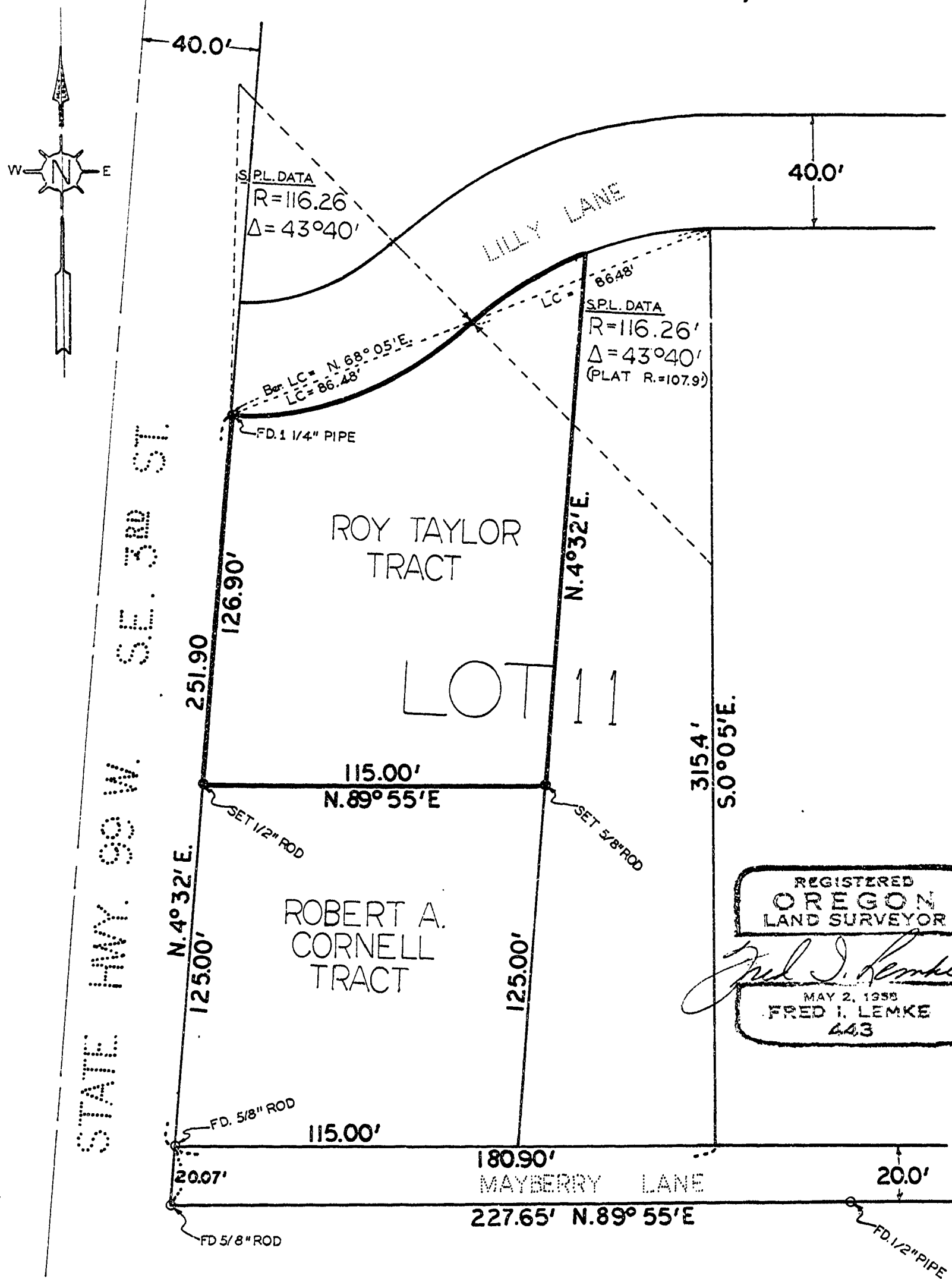

SCALE : 1" = 40'

DATE: FEB. 13, 1970