

4916

# VERNON JENNESS

JOHN Q THORNTON D.L.C. 37  
S E 1/4 SEC. 36, T. 10 S., R. 4 W., W.M.

BENTON COUNTY, OREGON

Scale: 1"=100'

June 19, 1970

Orris A. Carnegie

Reg. Ore. Land Surveyor

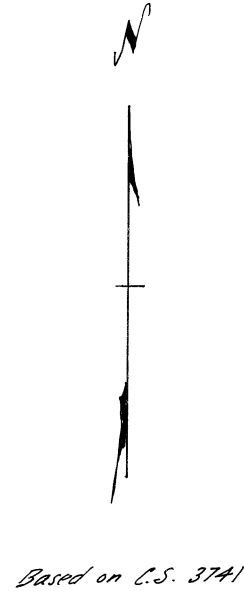
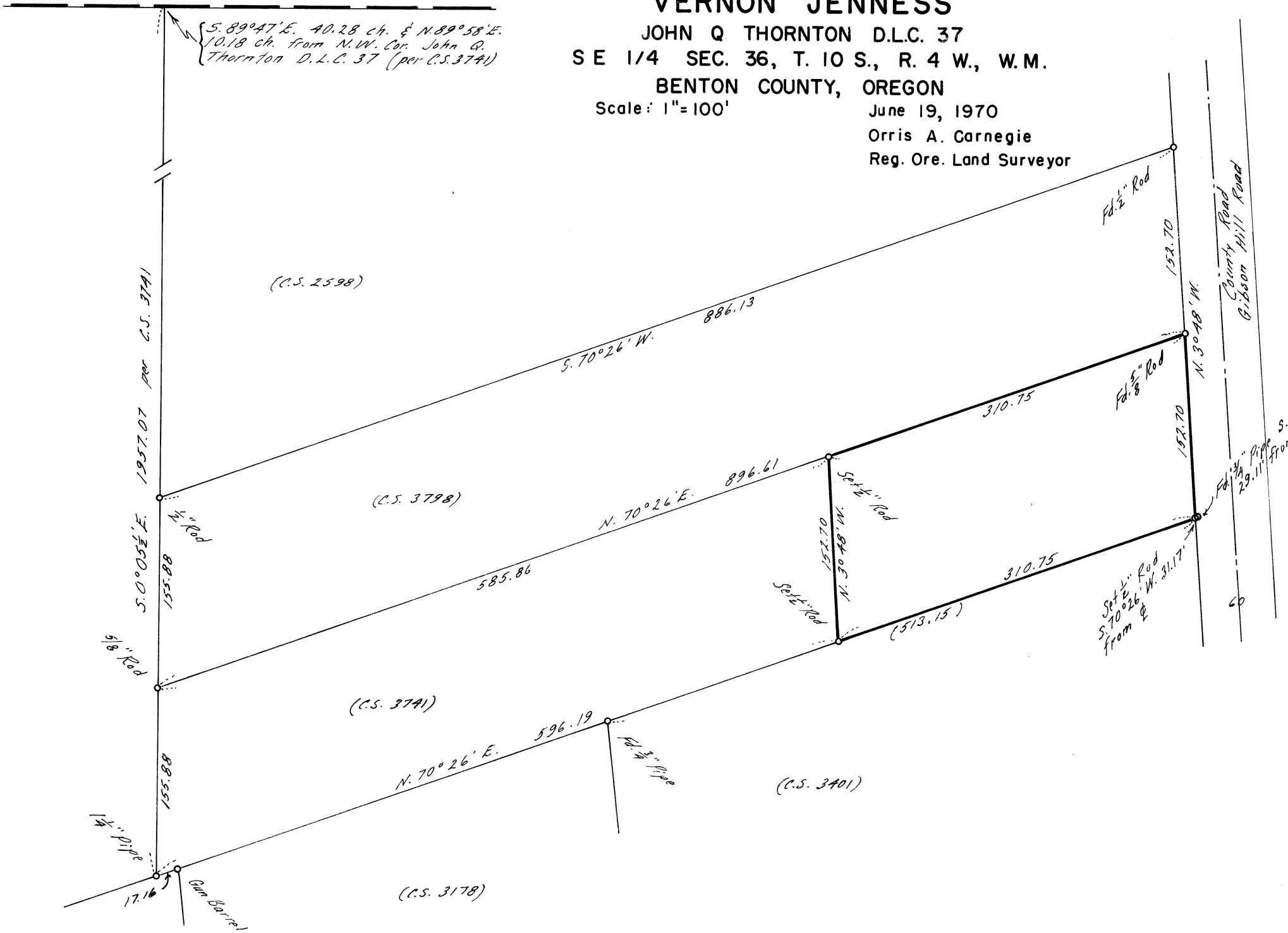

REGISTERED  
OREGON  
LAND SURVEYOR

Orris A. Carnegie

NOV 17 1970