

4940

SURVEY
FOR
MRS. PAUL SCHUMAN
IN SECTION 27, T11S, R7W W.M. BENTON
COUNTY, OREGON

SCALE: 1 40' JUNE 1, 1970

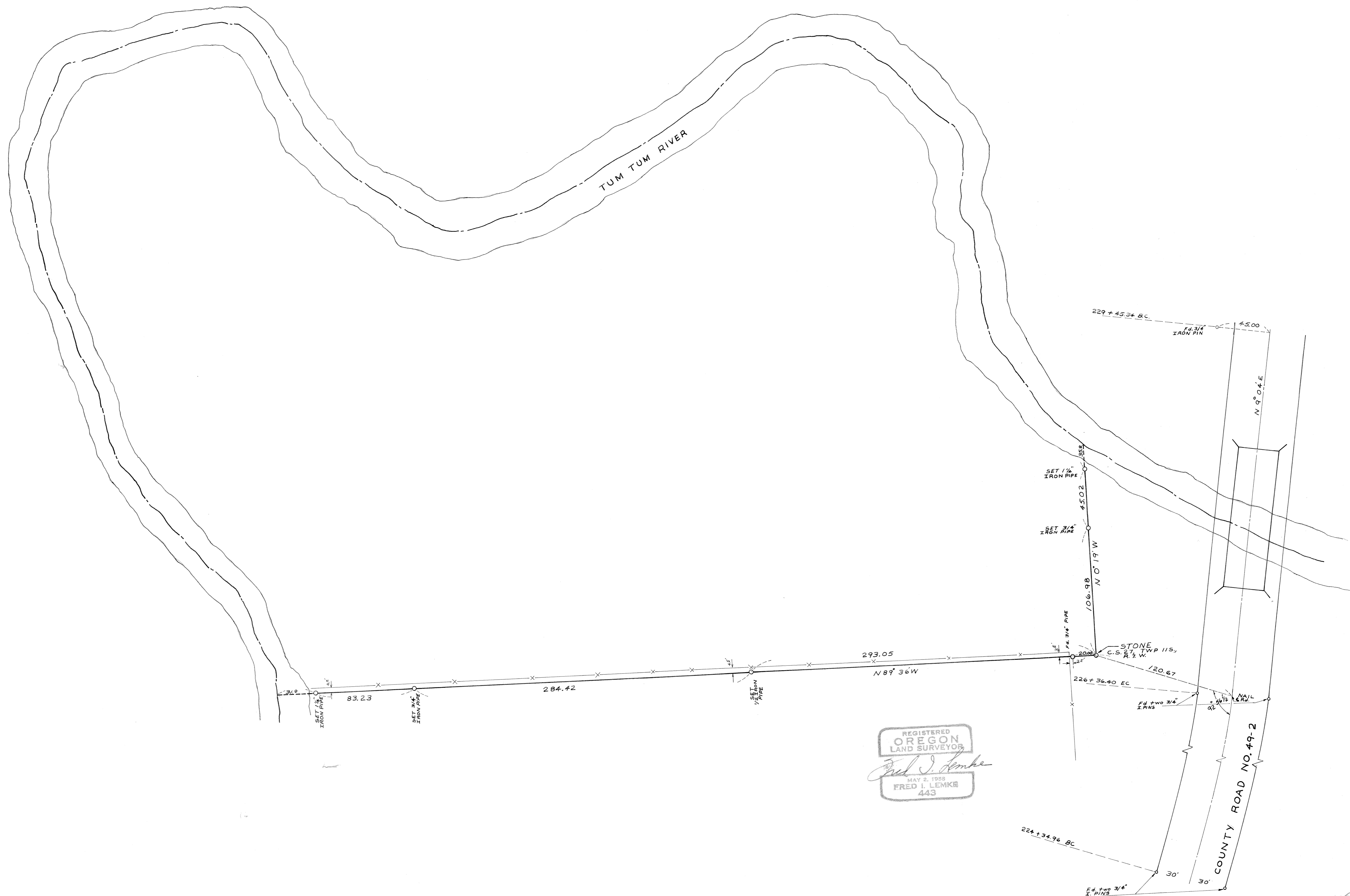
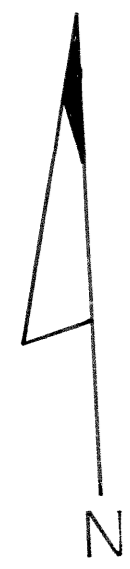

REGISTERED
OREGON
LAND SURVEYOR
Fred I. Lemke
MAY 2, 1963
FRED I. LEMKE
443