

#3060

Record of Survey
For
HARMAN LAND

Portion of Block 19 North College Hill
Supplemental Plot to College Hill Addition
Corvallis, Benton County, Oregon

Scale 1"=50'

April 16, 1971

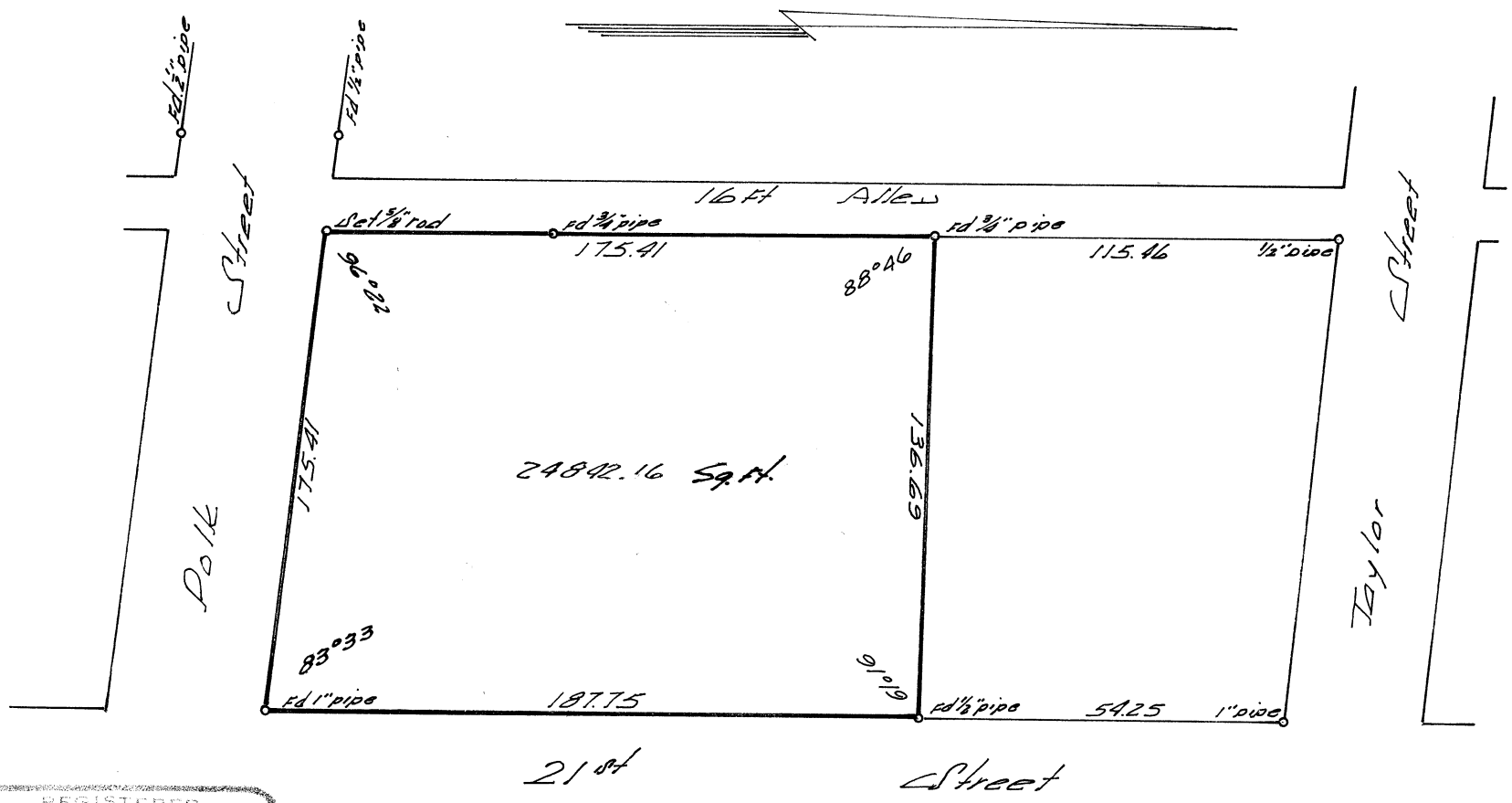

REGISTERED
OREGON
LAND SURVEYOR

Richard W. Fail

NOV. 4, 1955
RICHARD W. FAIL
357