

5106

Map of Survey for ALFORD LOWRIE

IN THE PRICE FULLER D.L.C. NO. 37, T. 10 S., R. 5 W. of W.M.
BENTON COUNTY, OREGON
Scale 1" = 100' June 17, 1971

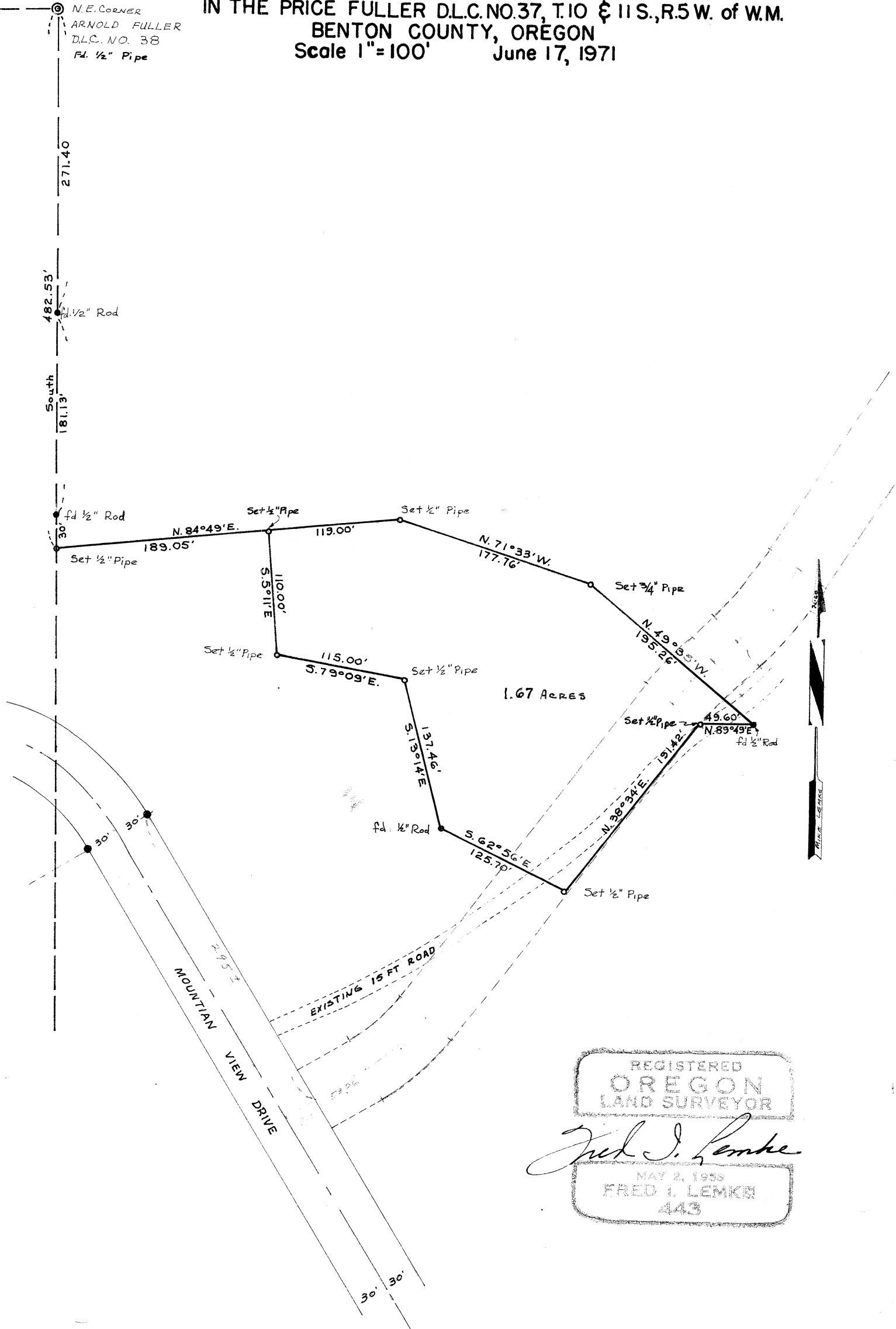

REGISTERED
OREGON
LAND SURVEYOR

Fred I. Lemke

MAY 2, 1955
FRED I. LEMKE
443