

Record of Survey  
for  
**JERRY NOEL**

in the  
Charles A. Williams D.L.C.  
Sec. 7, T.10S., R. 4 W., W.B.&M.

Benton County, Oregon

Scale: 1" = 100' May 4, 1971

Parentheses indicate information from deed.

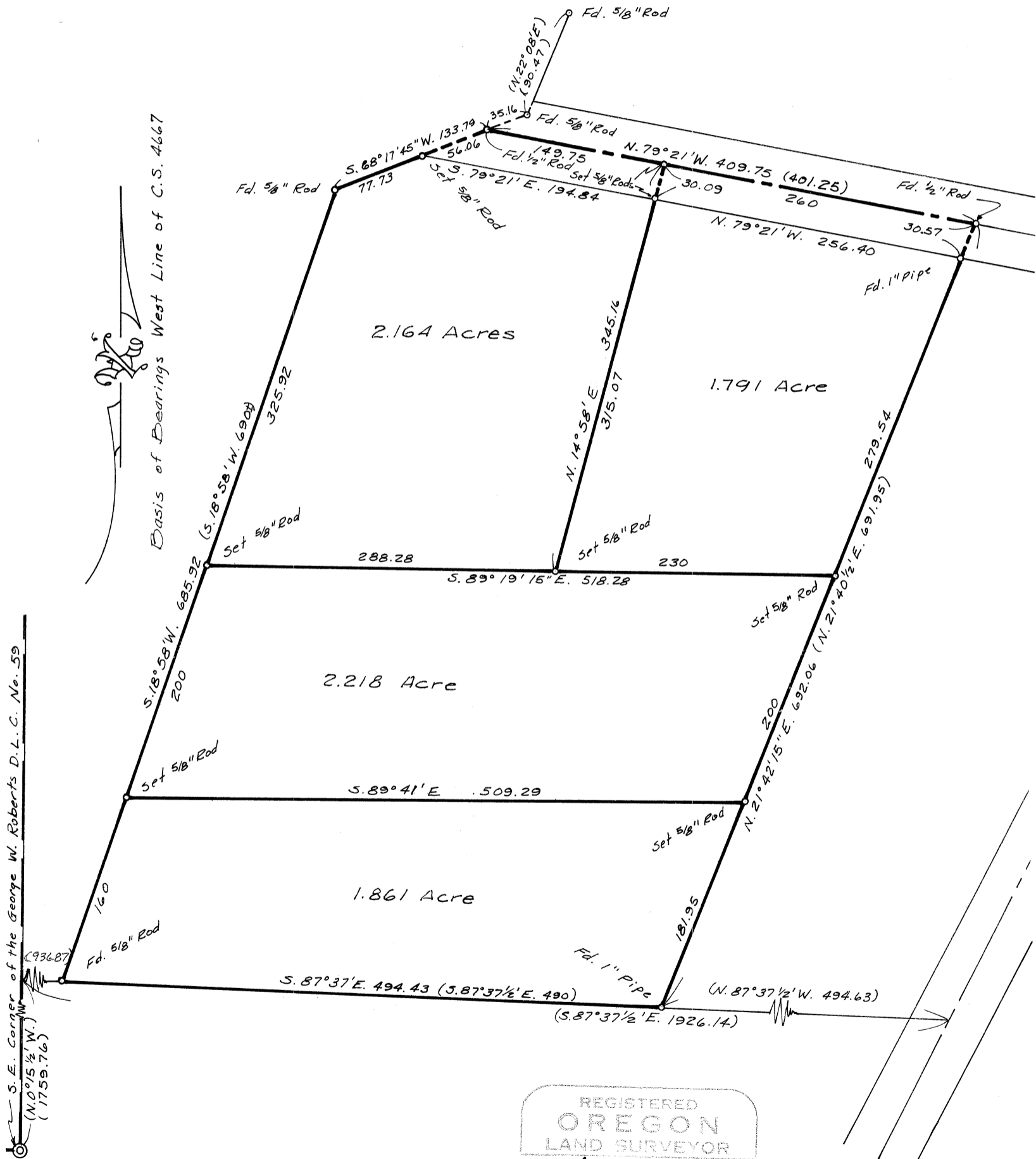

REGISTERED  
OREGON  
LAND SURVEYOR

*Verle C. Moore*

MAY 13, 1960  
VERLE C. MOORE  
501