

5147

RECORD OF SURVEY

FOR: LEE NOBLE

IN: SECTION 3, T. 12 S., R. 6 W., W.B. & M.

Benton County, Oregon

Scale: 1" = 200'

October, 1971

REGISTERED
OREGON
LAND SURVEYOR

Nickolas A. Yinger

JULY 12, 1968
NICKOLAS A. YINGER
876

5147

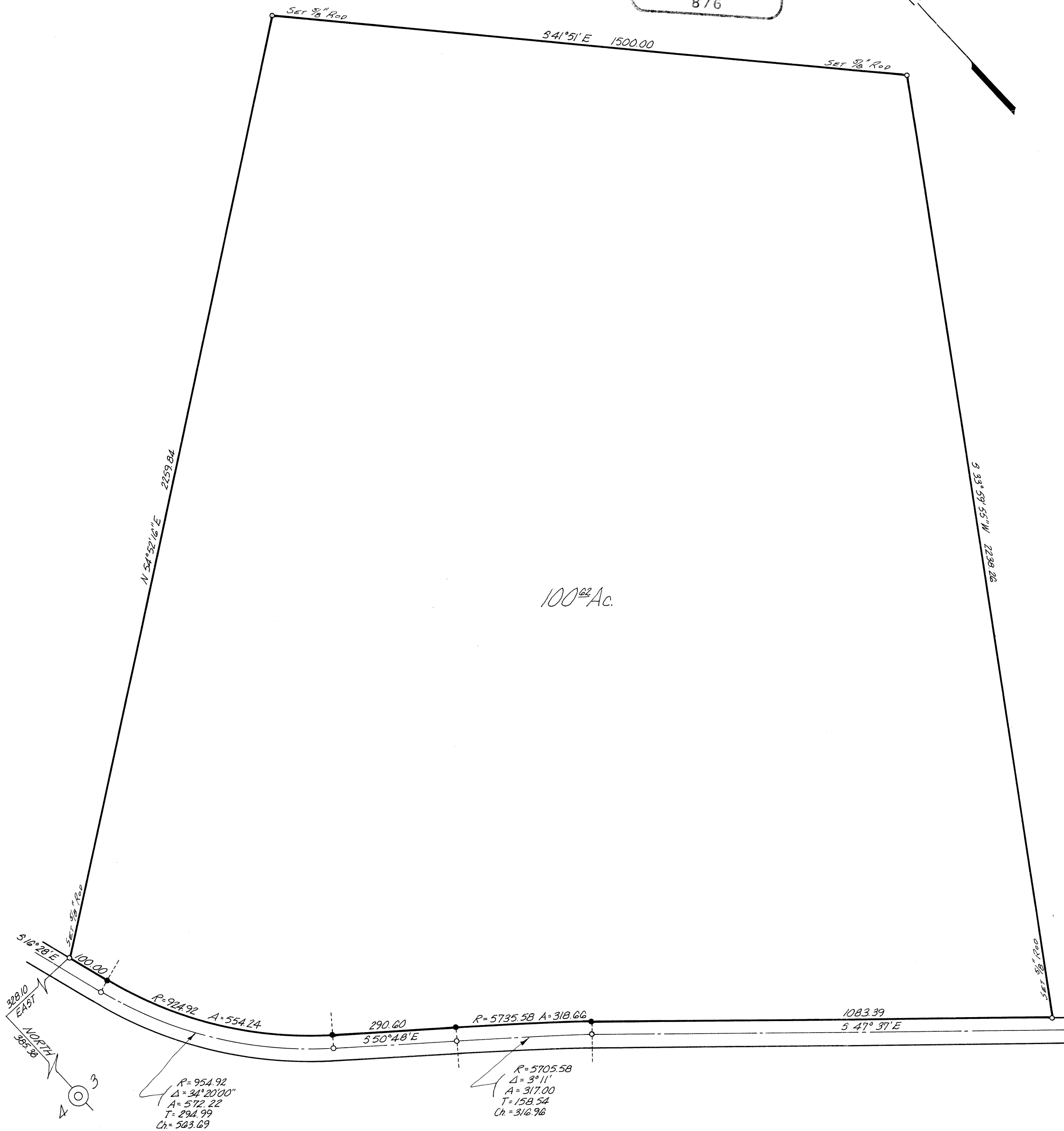

5147