

5151

RECORD OF SURVEY FOR
ROY WOODARD
In the NE 1/4 Section 2
T.12S. R. 6W. W. M.
Benton County, Ore
scale 1"=100' July 1971

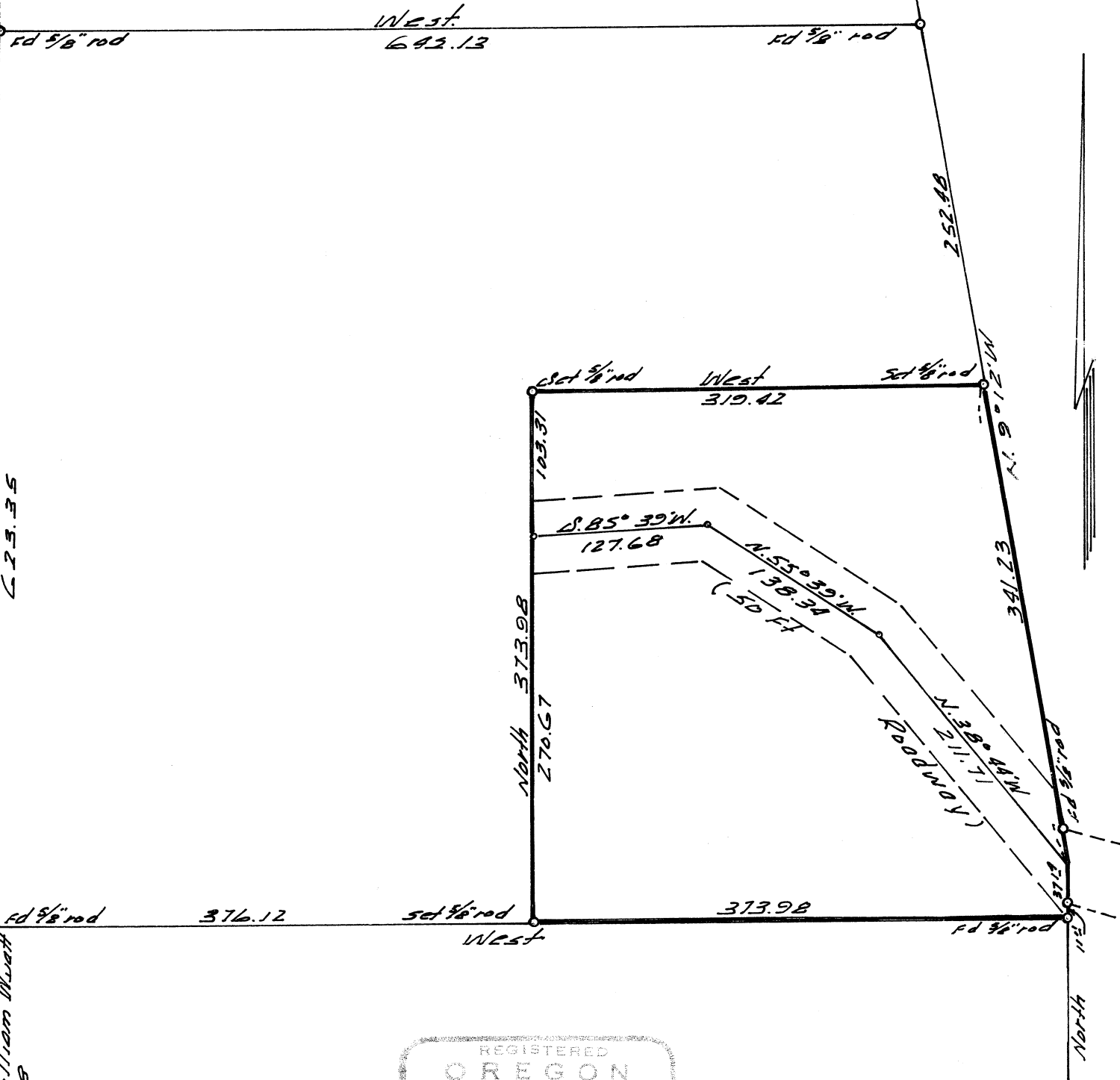
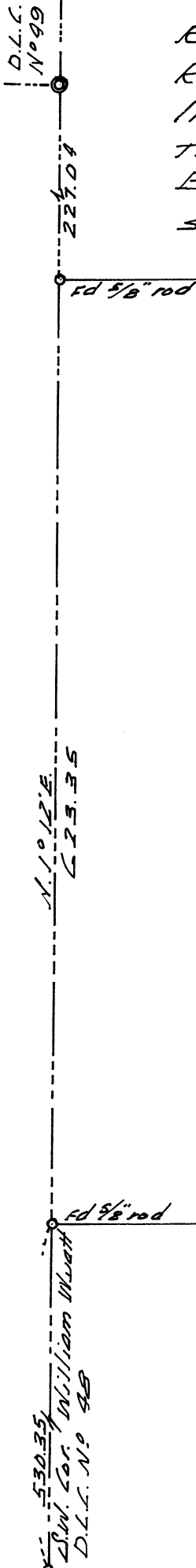

REGISTERED
OREGON
LAND SURVEYOR

Richard W. Fail

NOV. 4, 1955
RICHARD W. FAIL
357

D.L.C. No 47