

5189

SURVEY FOR

J.H. WALES

S.E 1/4 Sec. 15 T11S R5W W.M.

BENTON COUNTY OREGON

Scale 1" = 200' JANUARY 1972

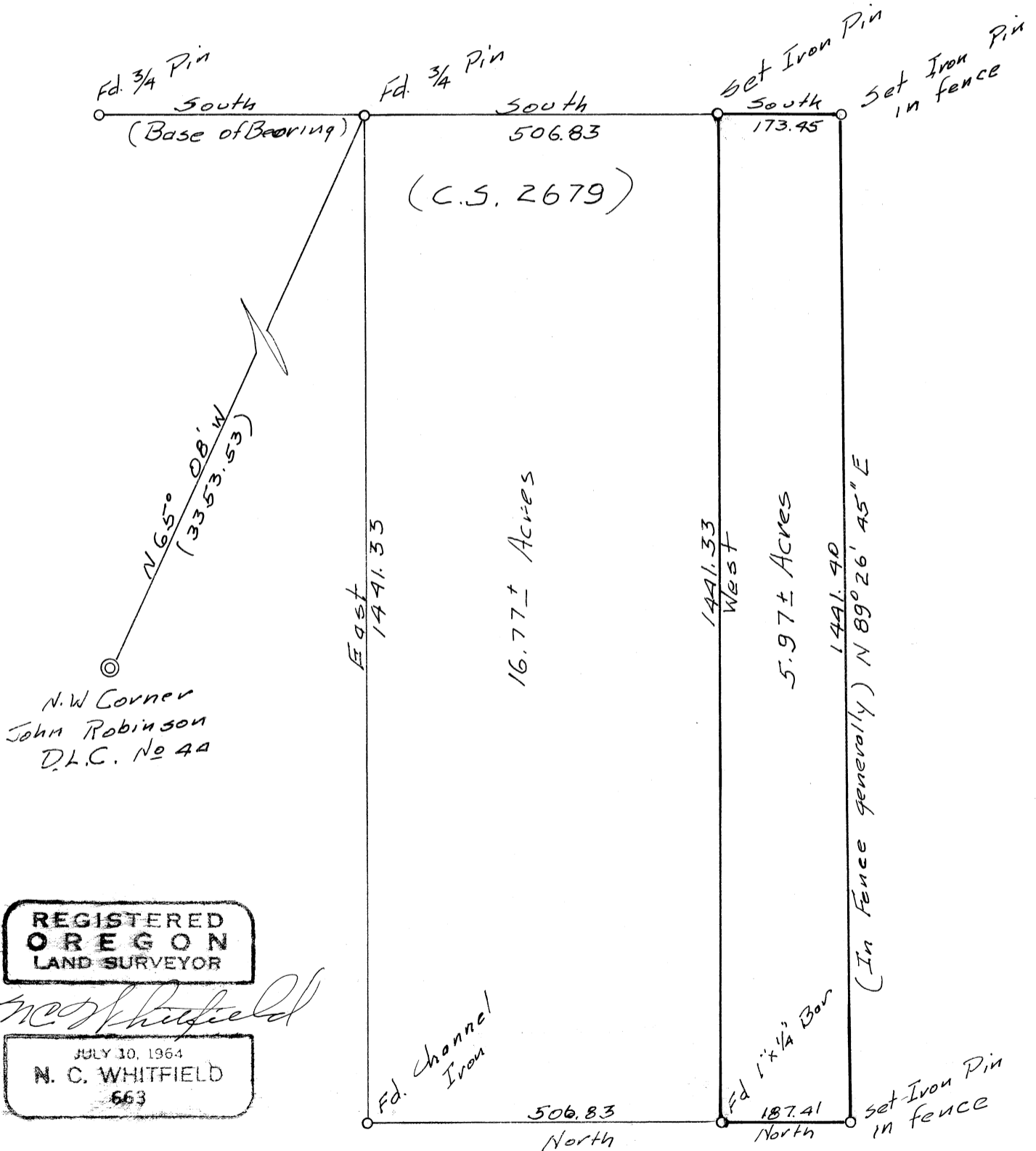

REGISTERED
OREGON
 LAND SURVEYOR

N.C. Whitfield

JULY 10, 1964
N. C. WHITFIELD
 663

