

5217

SURVEY FOR

MARTIN H. Mc DONALD

Section 4 T11S R6W WM

BENTON COUNTY OREGON

Scale 1" = 100'

March 1972

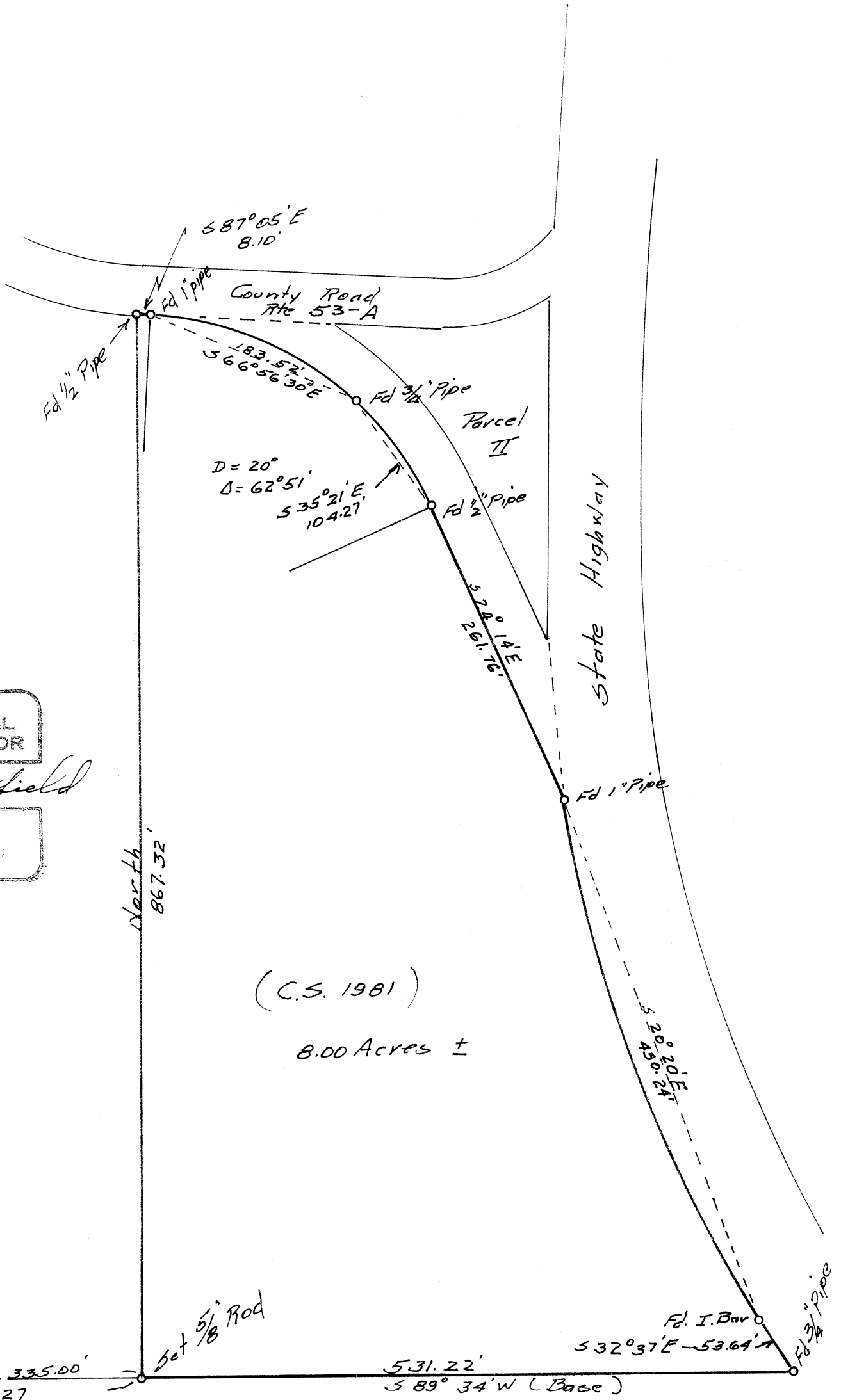

REGISTERED
PROFESSIONAL
LAND SURVEYOR

N.C. Whitfield

OREGON
JULY 19, 1964
N. C. WHITFIELD,
663