

5238  
Record of Survey  
for  
**ELMER PETERSEN**

in the  
John Q. Thornton D.L.C. 37 - W.B. & M.  
Northwest Quarter of Section 6 T11S R 3W  
Benton County, Oregon

Scale 1"=50'

January 27, 1972

PARENTHESES INDICATE INFORMATION FROM  
C. S. RECORDS OR DEEDS.

Bearings from CS 2405

Fairmont Lake

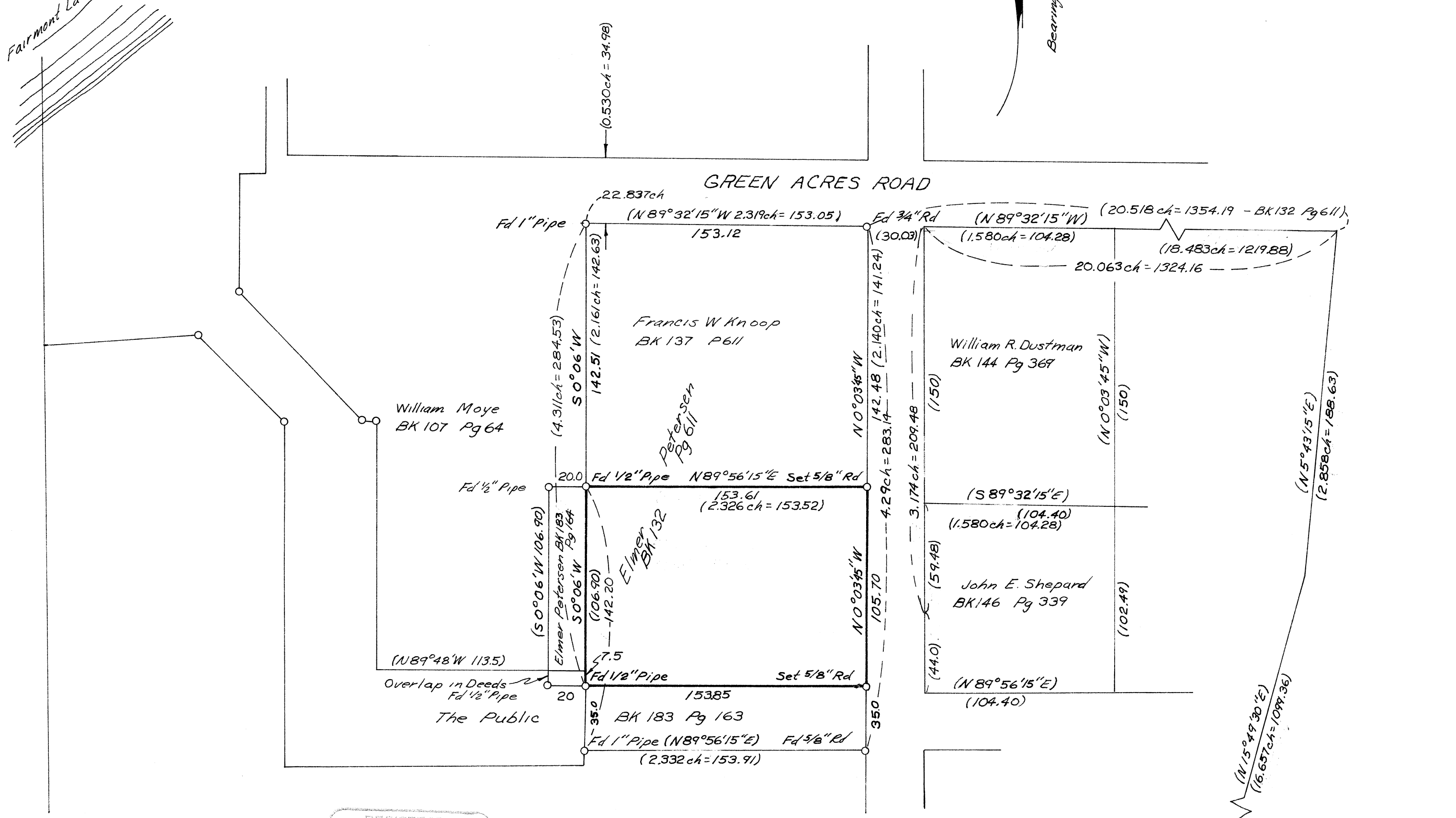

REGISTERED  
PROFESSIONAL  
LAND SURVEYOR

*Verle C. Moore*

OREGON  
MAY 22, 1953  
VERLE C. MOORE  
501

