

NW COR PROP. DESCRIBED IN
MICROFILM RECORD M 3463
BENTON COUNTY RECORDS

THIS POINT IS N 0° 20' W 1890.55' AND
S 86° 37' E 30.06' FROM THE S.W. COR. OF
S.M. STOUTS D.L.C. # 48.

KINGS BLVD.

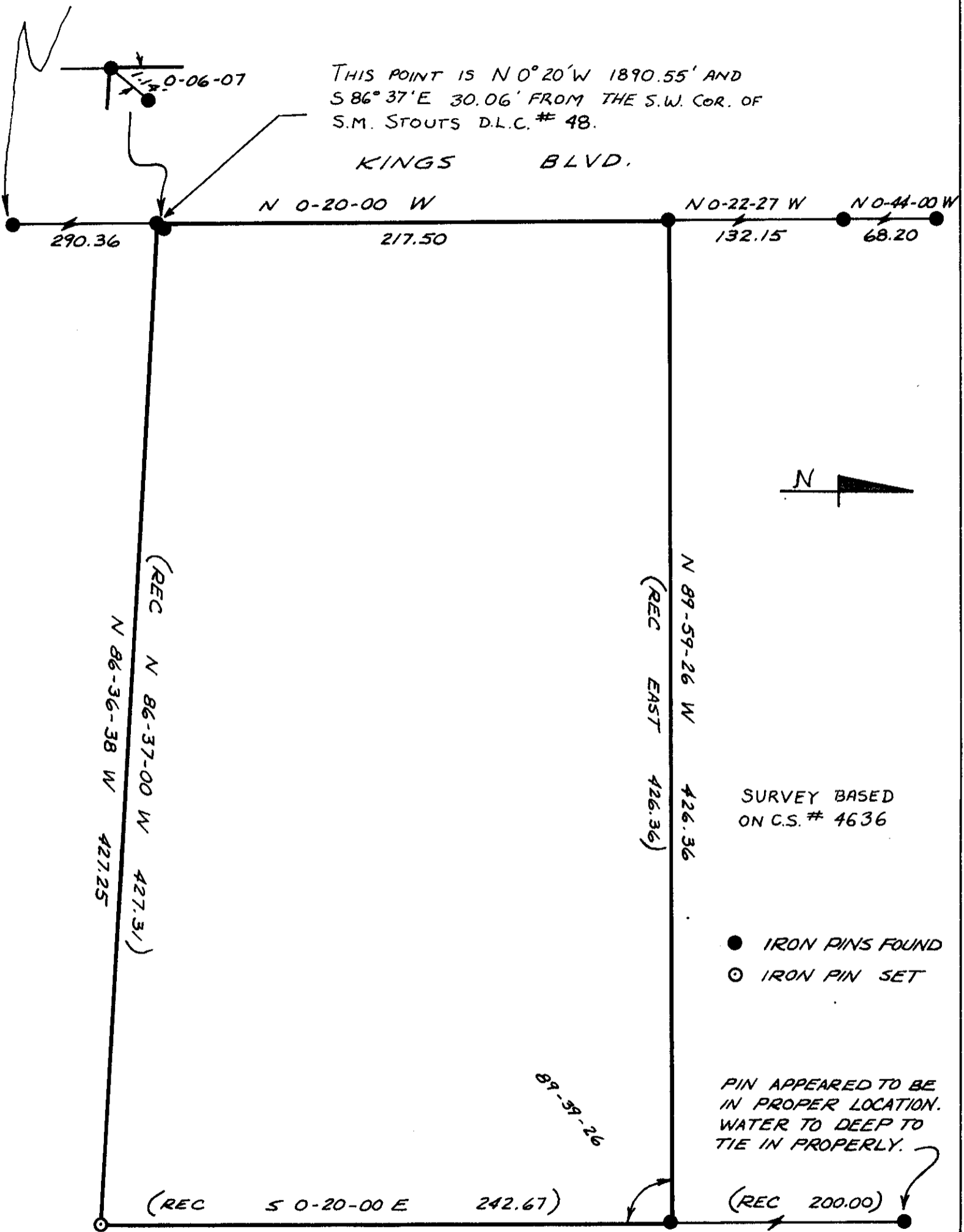

SURVEY BASED
ON C.S. # 4636

- IRON PINS FOUND
- IRON PIN SET

PIN APPEARED TO BE
IN PROPER LOCATION.
WATER TOO DEEP TO
TIE IN PROPERLY.

COR. RE-ESTABLISHED BY
REC. BEARING & DIST. AS
NO PIN WAS LOCATED AT
THIS POINT.

SURVEY FOR DIXSON DEVELOPMENT
A PORTION OF SE 1/4 NE 1/4 -
NE 1/4 SE 1/4 SEC. 27, T11S, R5W
W.M.

REGISTERED
PROFESSIONAL
LAND SURVEYOR

Tom O. McCullough

SURVEYED BY McCULLOUGH, BRYANT
& ASSOCIATES CORVALLIS, OREGON

OREGON
JULY 10, 1964
TOM O. McCULLOUGH
650

DRWN BY	DATE	SCALE	BOOK #	DRWN.
DJN	3-1-72	1" = 30'		