

5283

RECORD OF SURVEY

FOR JOHN CLARK

IN The SW 1/4 of the SW 1/4 of Sec. 21
Township 12 South, Range 6 West, W.B. & M.
Benton County, Oregon April, 1972

Scale : 1" = 100'

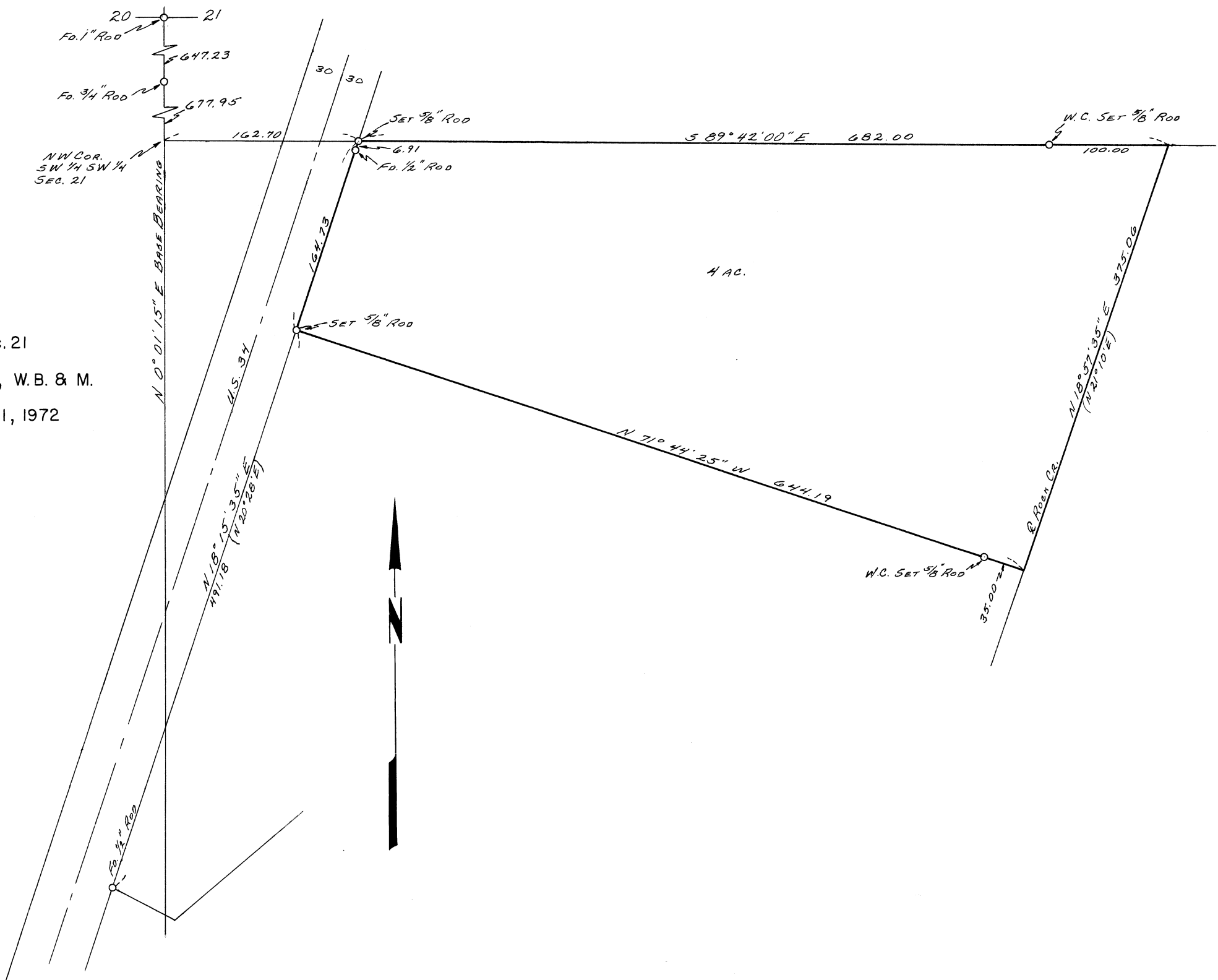

REGISTERED
PROFESSIONAL
LAND SURVEYOR

Nick A. Yinger

OREGON
JULY 12, 1968
NICK A. YINGER
876