

5495

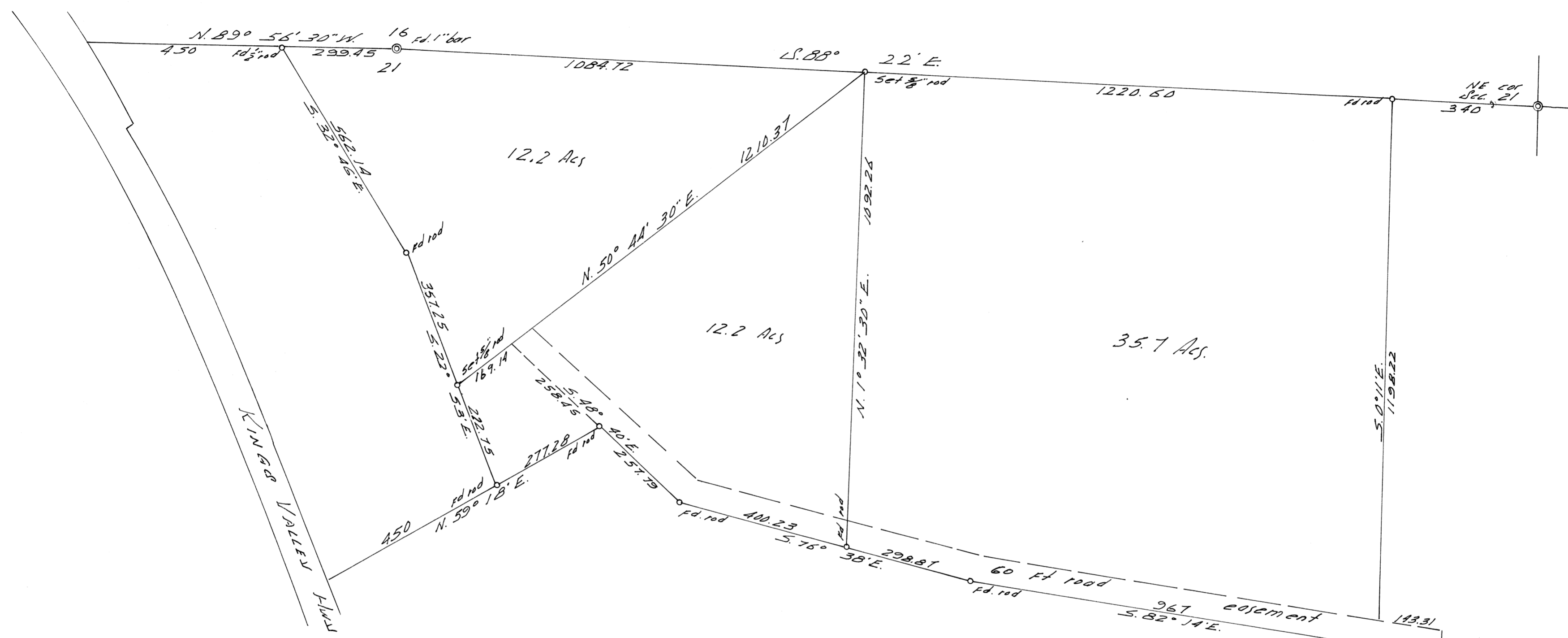

CS 5495
 RECORD OF SURVEY
 FOR
 THOMAS RADA & JAMES ECKSTEIN
 SEC 21, T. 110. R. 6 W. N. M.
 BENTON COUNTY, ORE
 SCALE 1" = 200'
 JUNE 12, 1973

PROFESSIONAL
 LAND SURVEYOR
Rufus L. ...
 OREGON
 No. ...

CD. ED. No. 50