

5616

9195

SW Cor. A.F. RASDALE
D.L.C. No. 46 - P.D. 15th Apr

RECORD OF SURVEY
FOR **LOU ZEIGLER ESTATE**
IN The SAMUEL S. LENEVE D.L.C. No. 45
Section 10, Township 13 South, Range 6 West, W. M.
Benton County, Oregon February, 1974
Scale: 1"=100'

5616

REGISTERED
PROFESSIONAL
LAND SURVEYOR
Nick A. Yinger
OREGON
JULY 12, 1968
NICK A. YINGER
876

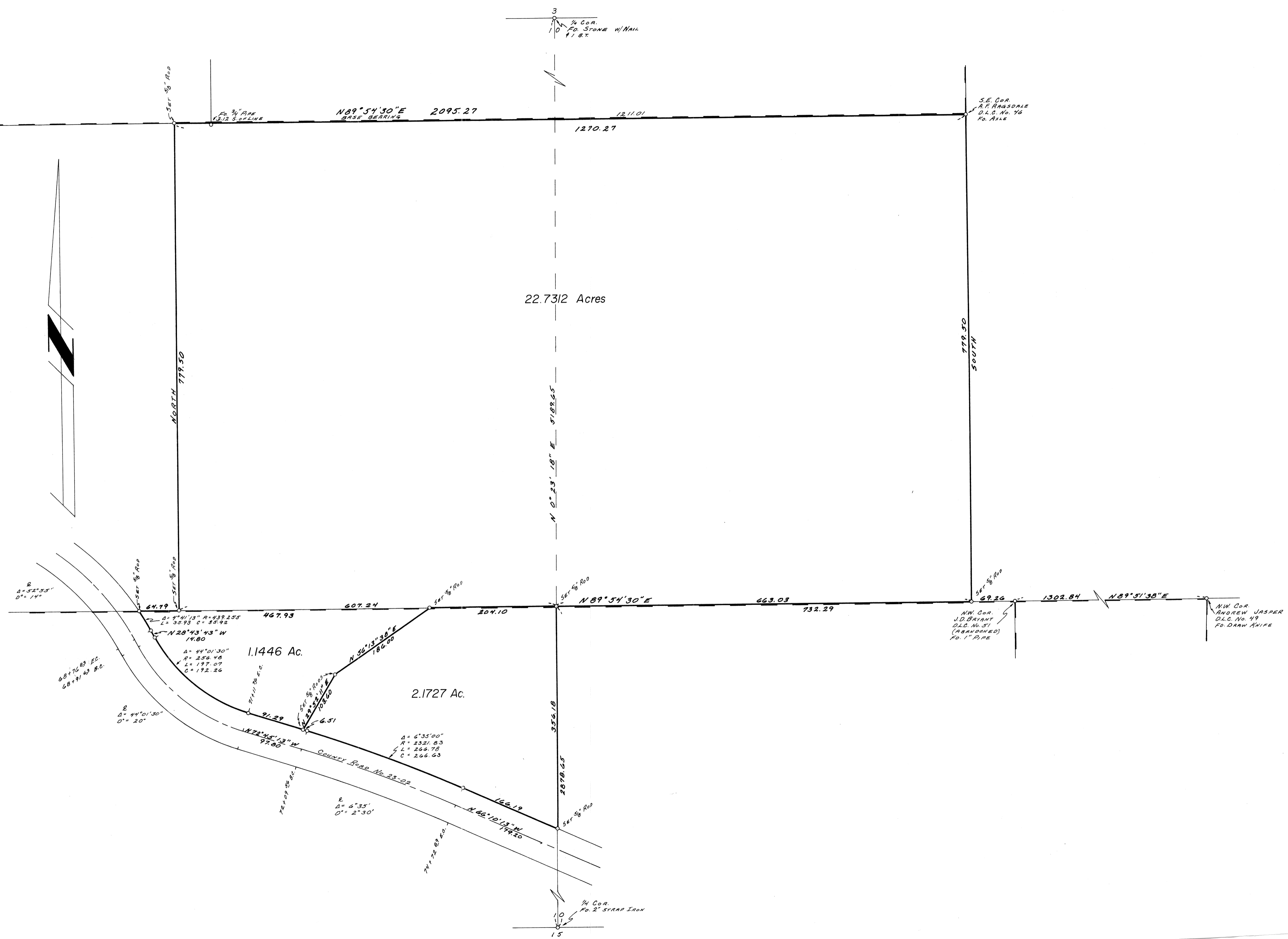

5616
9195