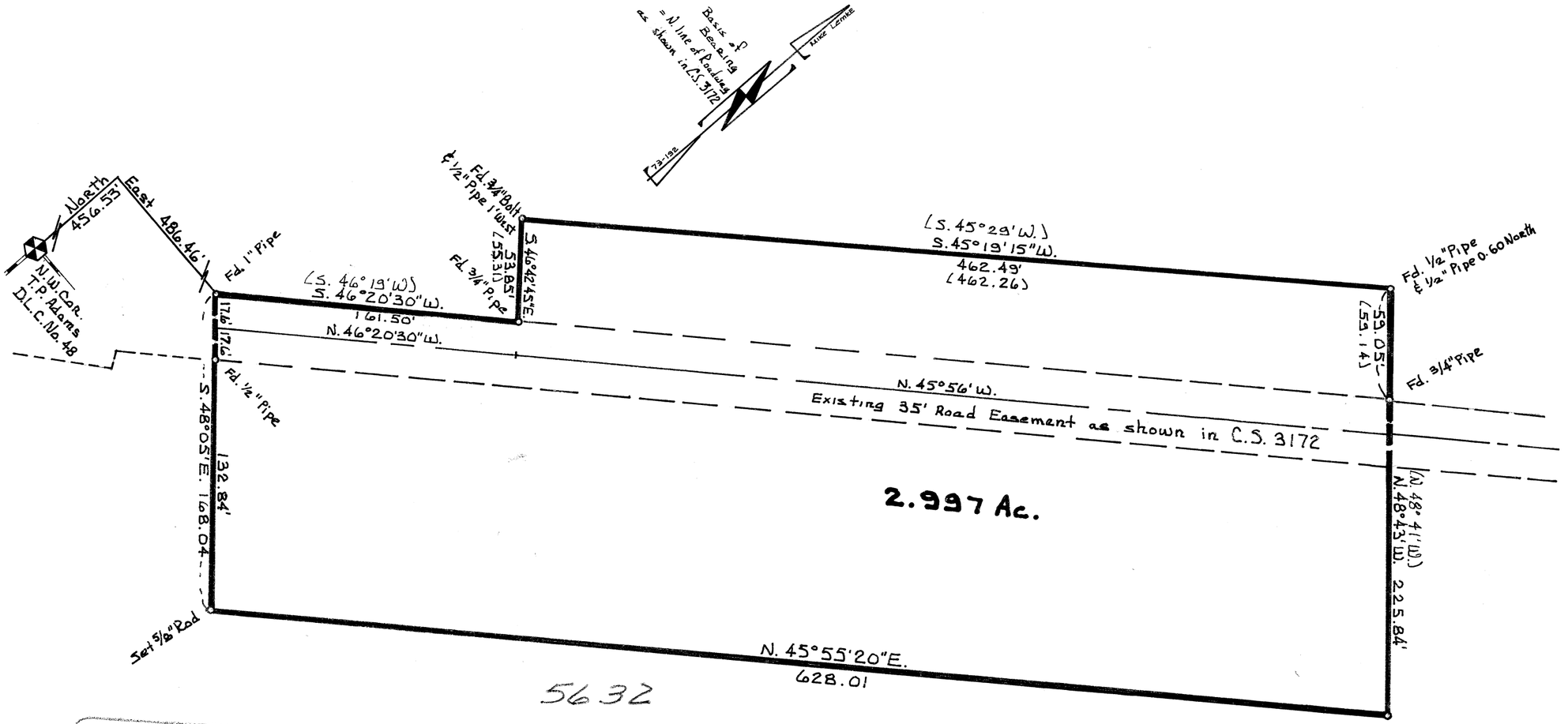

5632

REGISTERED PROFESSIONAL LAND SURVEYOR
OREGON
FRED I. LEMKE
443

Map of Survey for

William P. Harris

in the S.W. 1/4 of Sec. 10, T. 12 S., R. 5 W. W.M.
Benton County Oregon

Scale 1" = 60'

Dec. 25, 1973