

JOHN TREADWAY

SECTION 33 T.14S., R.5 W.W.M.
 MONROE, BENTON CO., OREGON
 SCALE 1"=50' FEB. 18 1973
 5673

REGISTERED
 PROFESSIONAL
 LAND SURVEYOR

R. S. Castleberry
 HARRISBURG, OREGON

OREGON
 JULY 9, 1965
 R. S. CASTLEBERRY
 684



— LEGEND —

- MONUMENT FOUND
- MONUMENT SET
- * DEED CALL OF EAST, OR WEST, ASSUMED TO BE INTENDED AS PARALLEL WITH THE NORTH LINE OF PARCEL RECORDED IN BOOK O/577 D/R, WHICH FITS OCCUPANCY.
- x — EXISTING FENCE, OR REMNANT THEREOF.

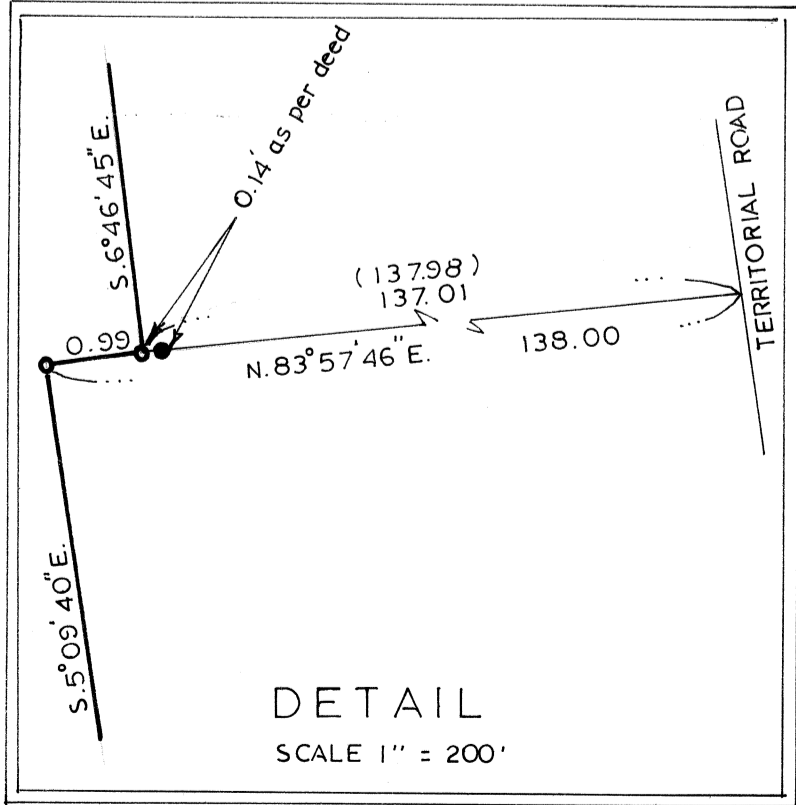

RR SPIKE
 0.8 UNDER
 S. 223° E TO 40.0"
 W. 11' FROM 5/8"
 W. 11' R/W ROD ON
 STAKE NEAR THE S. LINE
 OF SEC. 33 (BASIS
 OF BEARING, REFER
 C.S. 160, DATED 1912)
 (N. 89° 56'
 228.56'
 43.31')

LONE OAK ADD.
 ORCHARD VIEW TRACTS

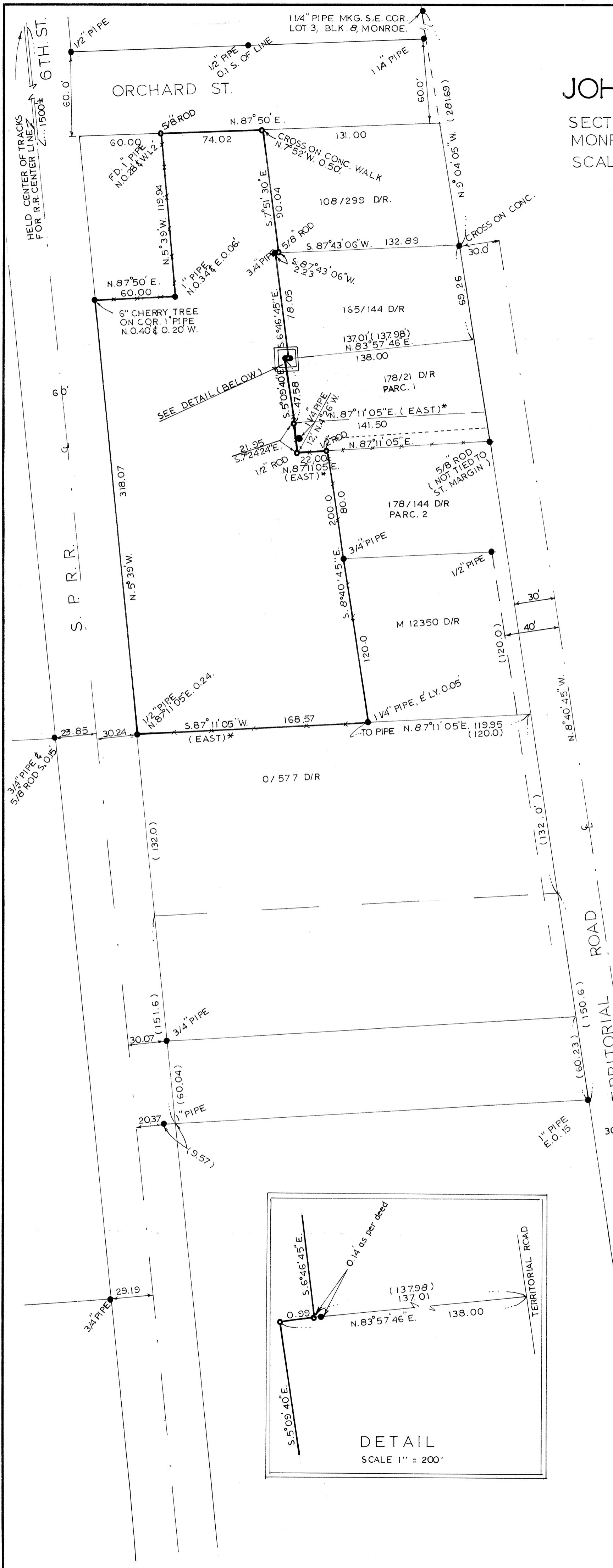

5673

5673

5673