

5691

RECORD OF SURVEY  
FOR

ROBERT CANFIELD

IN  
PRICE FULLER D.L.C. 37  
T. 11S, R. 5W, W.B. 4M

BENTON COUNTY, OREGON

SCALE 1" = 100 FEET

NOVEMBER 30, 1973

BEARINGS FROM WESTWOOD HILLS ESTATES

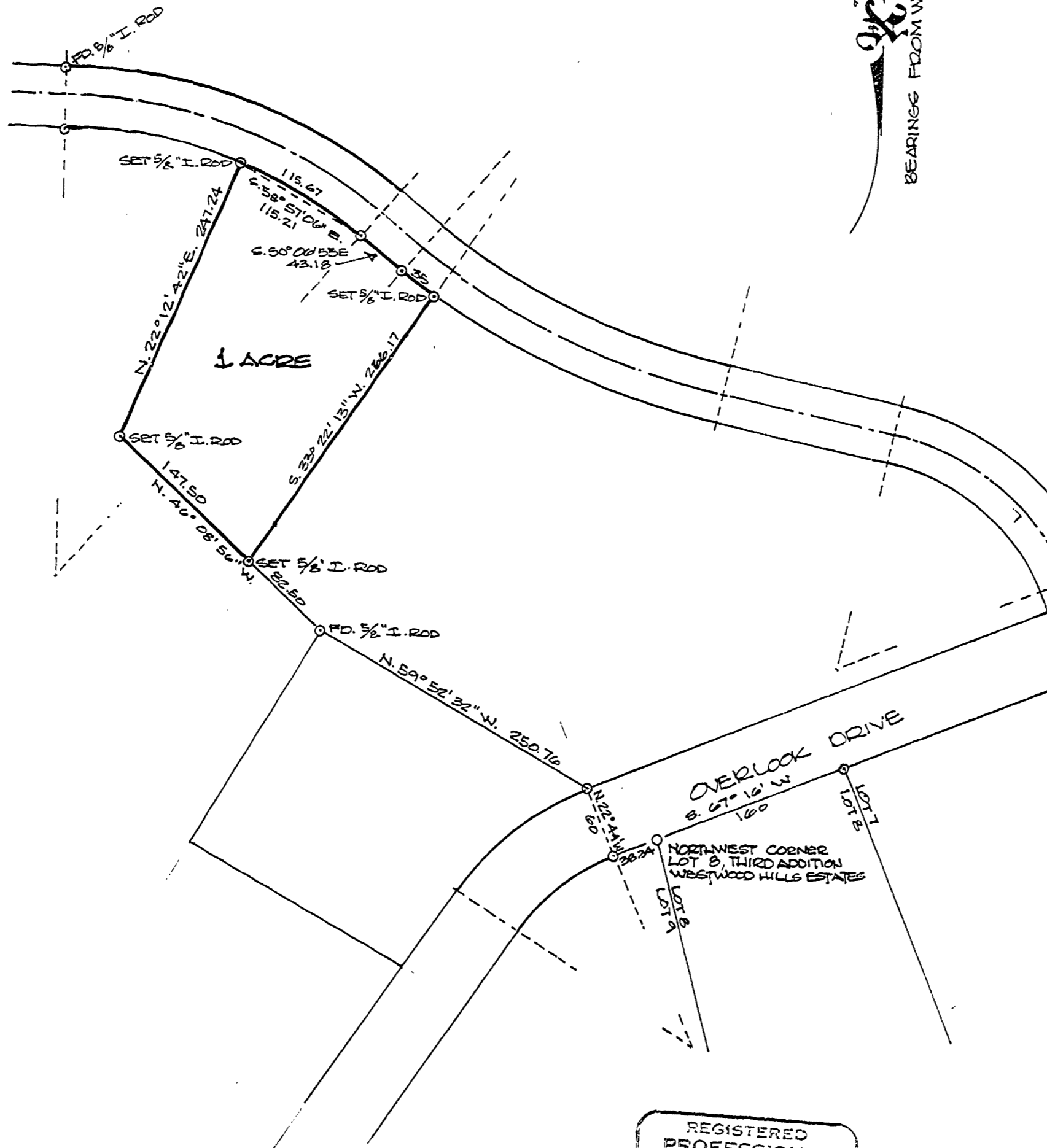

REGISTERED  
PROFESSIONAL  
LAND SURVEYOR

*Verle C. Moore*

OREGON  
MAY 12, 1968  
VERLE C. MOORE  
501