

5694

RECORD OF SURVEY
FOR
WELDON M^CKINNEY

IN
N.E. 1/4 SEC. 35 T. 10 S., R. 4 W. WM
BENTON COUNTY, ORE

SCALE 1" = 100 FT

MARCH 28, 1974

Parentheses indicate information
from County Survey records or deeds.

REGISTERED
PROFESSIONAL
LAND SURVEYOR

Verle C. Moore

OREGON
MAY 13, 1960
VERLE C. MOORE
501

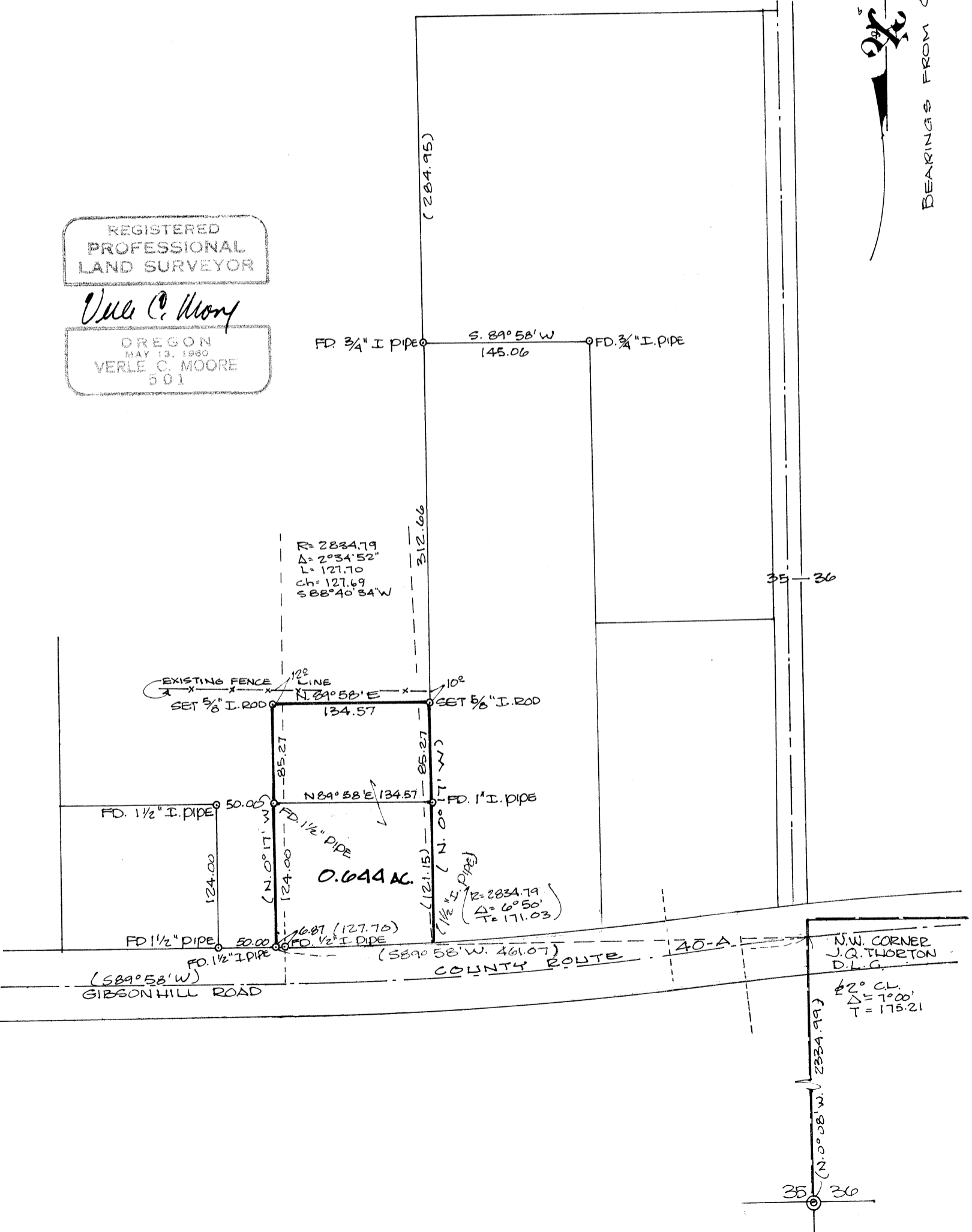

BEARINGS FROM C.S. 4067