

05822

Map of Survey for  
W.F. GROVES ESTATE  
and THOMAS E. MEGILL  
in Sec. 3 & 4 of the  
F.A. Horning D.L.C. No. 39  
T. 12 S., R. 5 W. of the W.M.  
Benton County, Oregon  
Scale 1" = 100' Aug. 29, 1974

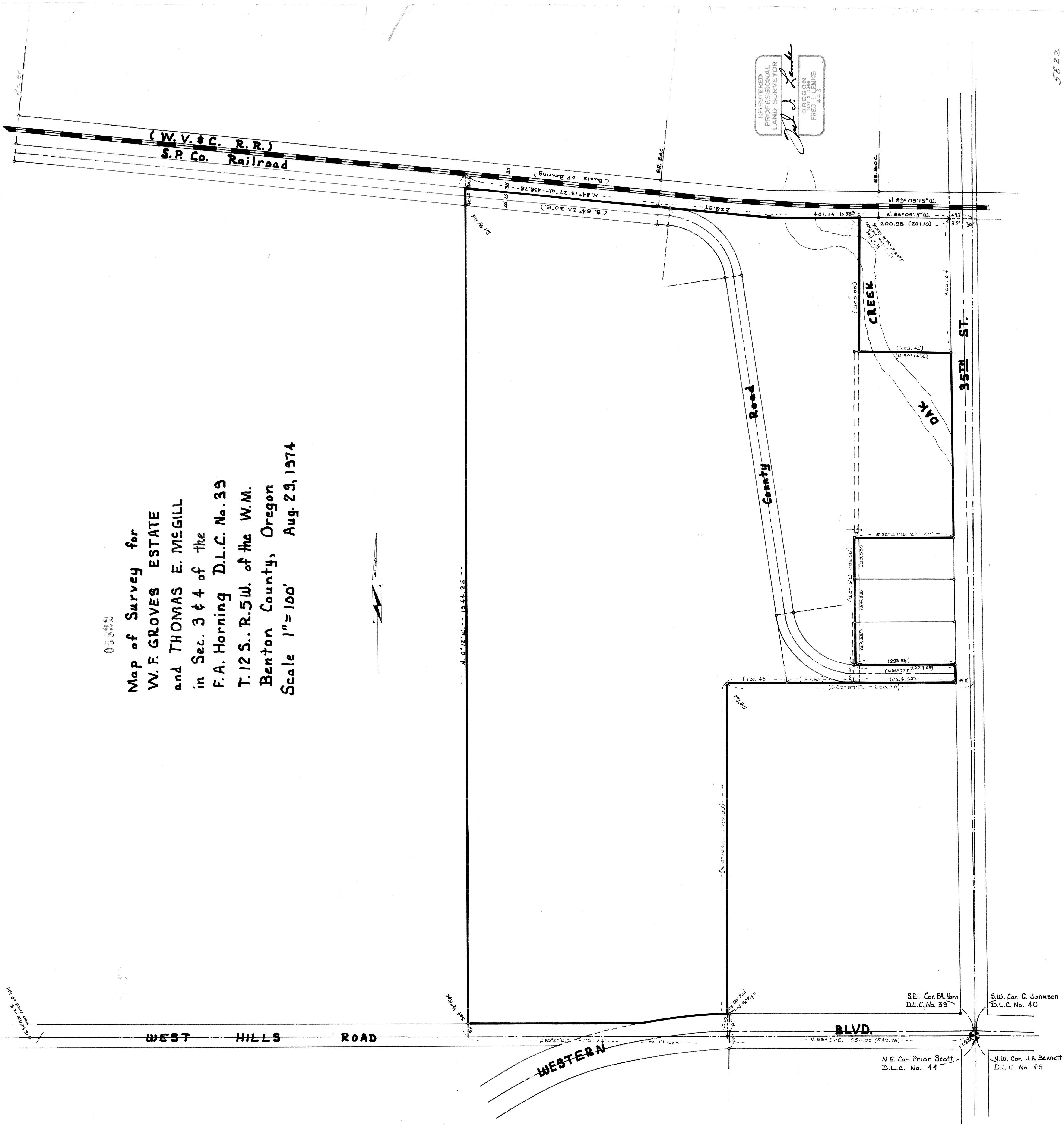
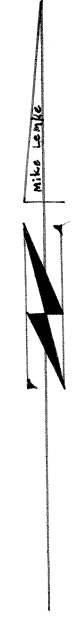

REGISTERED  
PROFESSIONAL  
LAND SURVEYOR  
*Fred L. Lemke*  
OREGON  
FRED L. LEMKE  
4.1.3

5822

5822

S.E. Cor. E.A. Horn  
D.L.C. No. 39

S.W. Cor. J.A. Bennett  
D.L.C. No. 45

N.E. Cor. Prior Scott  
D.L.C. No. 44

S.W. Cor. C. Johnson  
D.L.C. No. 40