

N.W. CORNER  
JAMES A. BENNETT  
D.L.C. No. 45

05852

# PLAN OF SURVEY FOR JAMES PADGETT

IN THE NORTHWEST QUARTER OF SECTION 10  
TOWNSHIP 12 SOUTH, RANGE 5 WEST OF W. M.  
CORVALLIS, BENTON COUNTY, OREGON

SCALE 1" = 40'

APRIL 15, 1975

BASIS OF BEARINGS: East Line of Roth Street.

Set 3/4" Pipe

REGISTERED  
PROFESSIONAL  
LAND SURVEYOR

*Fred J. Lemke*

OREGON  
MAY 2, 1965  
FRED J. LEMKE  
443

LOT 7  
KNOLLBROOK No. 1  
143.0

ROTH STREET

CHINTIMINI AVENUE

BROOKLANE AVENUE

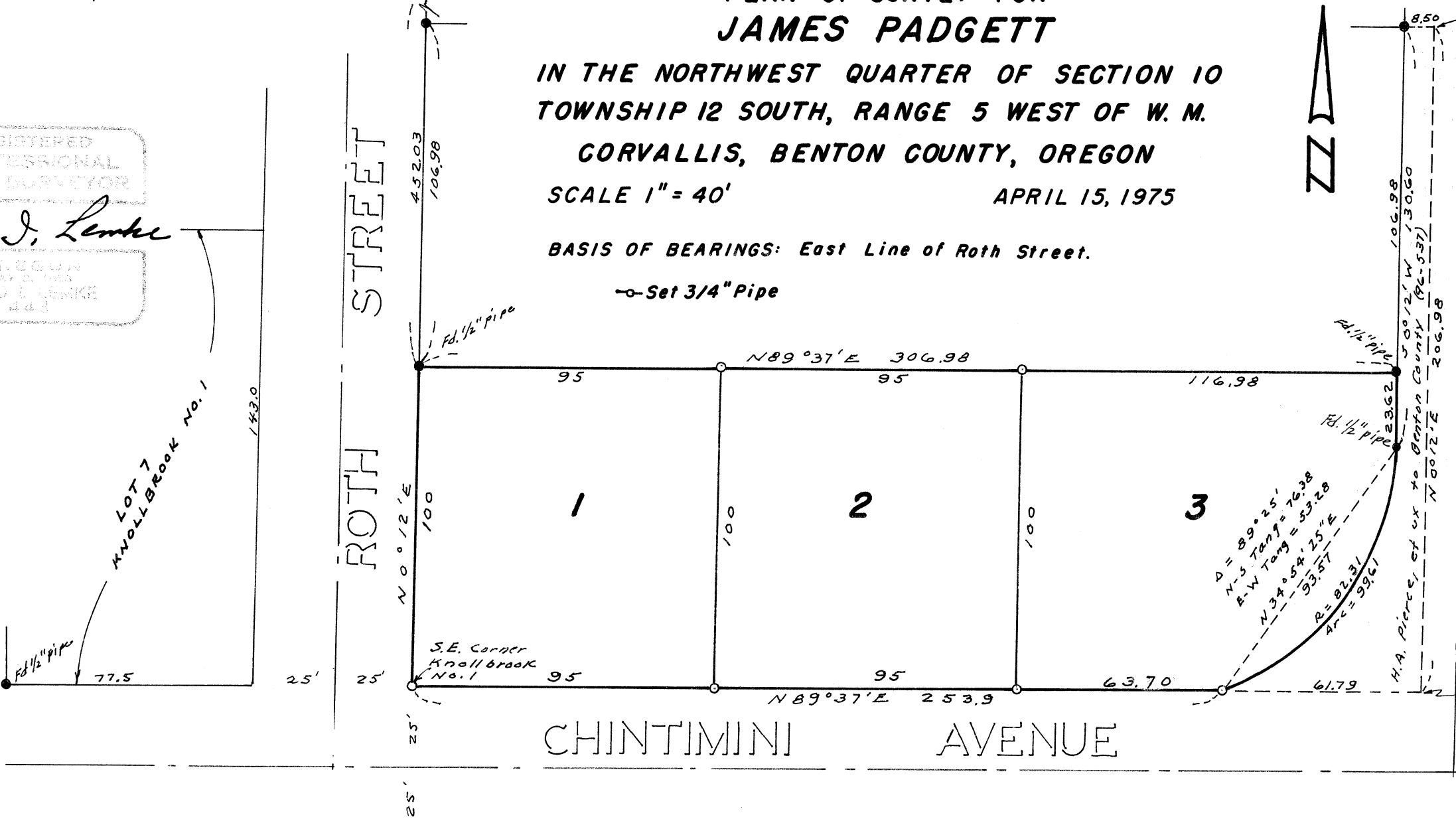

APPROVED BY:

PLANNING DIRECTOR	CITY ENGINEER
<i>Virginia Adams</i>	<i>Rolland Burt</i>
5/11/75	