

05887

RECORD OF SURVEY
FOR
WILLIAM LANHAM
IN THE
S.W. 1/4 SEC. 1, T. 11S, R. 4W, W.B.M.
BENTON COUNTY, OREGON
SCALE: 1" = 200 FT. MARCH 4, 1975

Parentheses indicate information
from County Survey records or deeds.

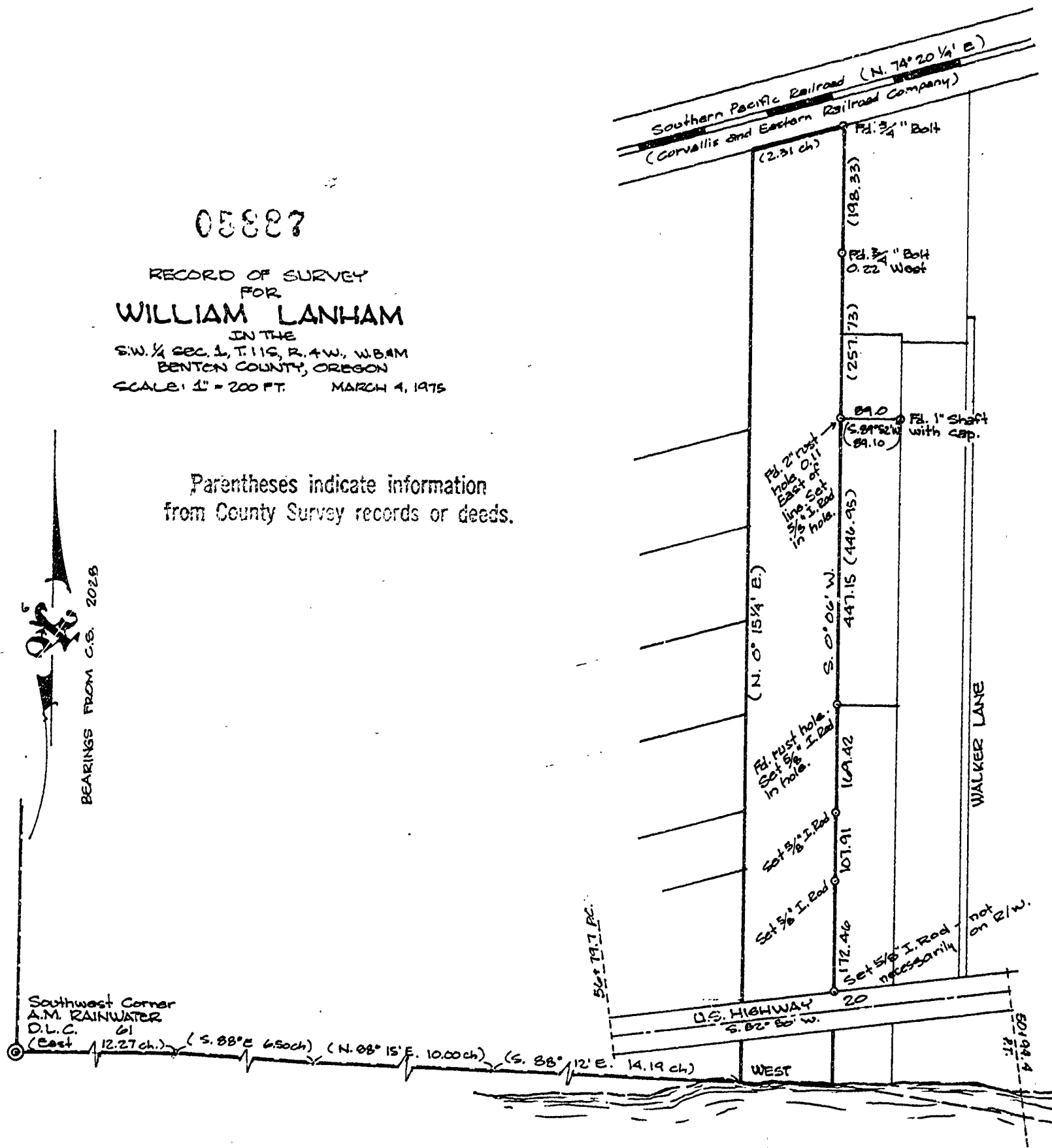

REGISTERED
PROFESSIONAL
LAND SURVEYOR

Verle C. Moore

OREGON
MAY 13, 1960
VERLE C. MOORE
501