

05906

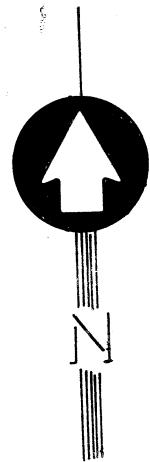

- = monument found (3/4" Iron Rod)
- = 5/8" Iron Rod Set

MAP OF SURVEY FOR
CORVALLIS SAND & GRAVEL CO.
 IN THE SOUTHEAST QUARTER OF SECTION 2
 TOWNSHIP 12 SOUTH, RANGE 5 WEST OF W.M.
 BENTON COUNTY, OREGON
 SCALE 1" = 60' JUNE 30, 1975

6.10 ACRES

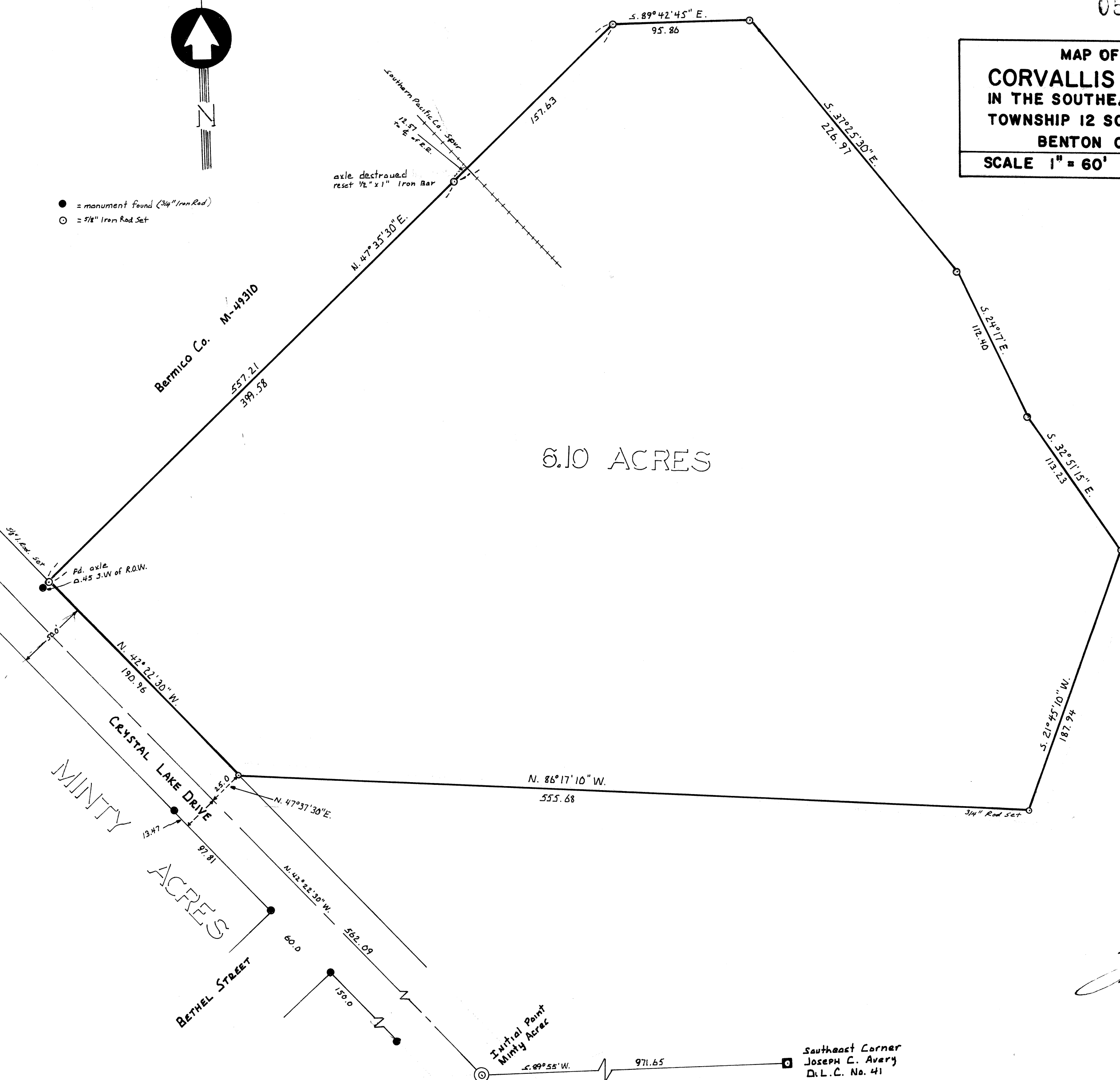

REGISTERED
 PROFESSIONAL
 LAND SURVEYOR

Jul J. Lemke

Southeast Corner
 Joseph C. Avery
 D.L.C. No. 41