

CS 6066

SURVEY FOR: HOWARD F. MARTIN
Lots 1, 2, 11, & 12, Block 3, Rayburn's Addition
SEC 35 Corvallis, Benton County, Oregon
May 13, 1976

Scale: 1 inch = 30 feet



N. W. EIGHTH STREET

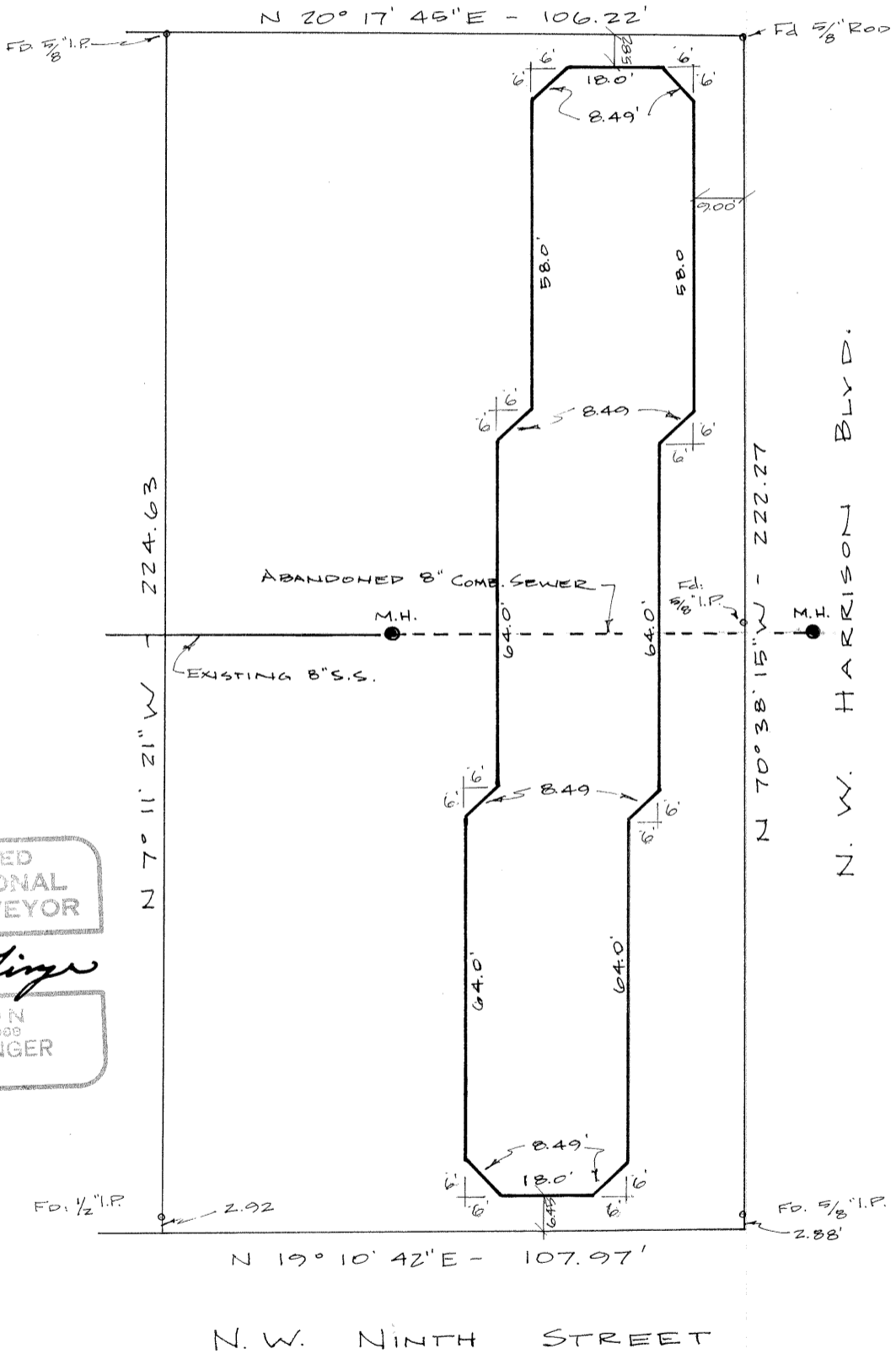

REGISTERED
PROFESSIONAL
LAND SURVEYOR

Nick A. Yinger

OREGON
JULY 12, 1909
NICK A. YINGER
876

I hereby certify that I find the improvements to be as shown and that there are no apparent encroachments or visible easements on the above described property.