

06081

RECORD OF SURVEY FOR
J. H. WALES
IN THE SOUTHEAST QUARTER OF SECTION 15
TOWNSHIP 11 SOUTH, RANGE 5 WEST OF W.M.
BENTON COUNTY, OREGON

SCALE 1" = 200'

MAY 3, 1976

BASIS OF BEARINGS: East Line of 30' easement

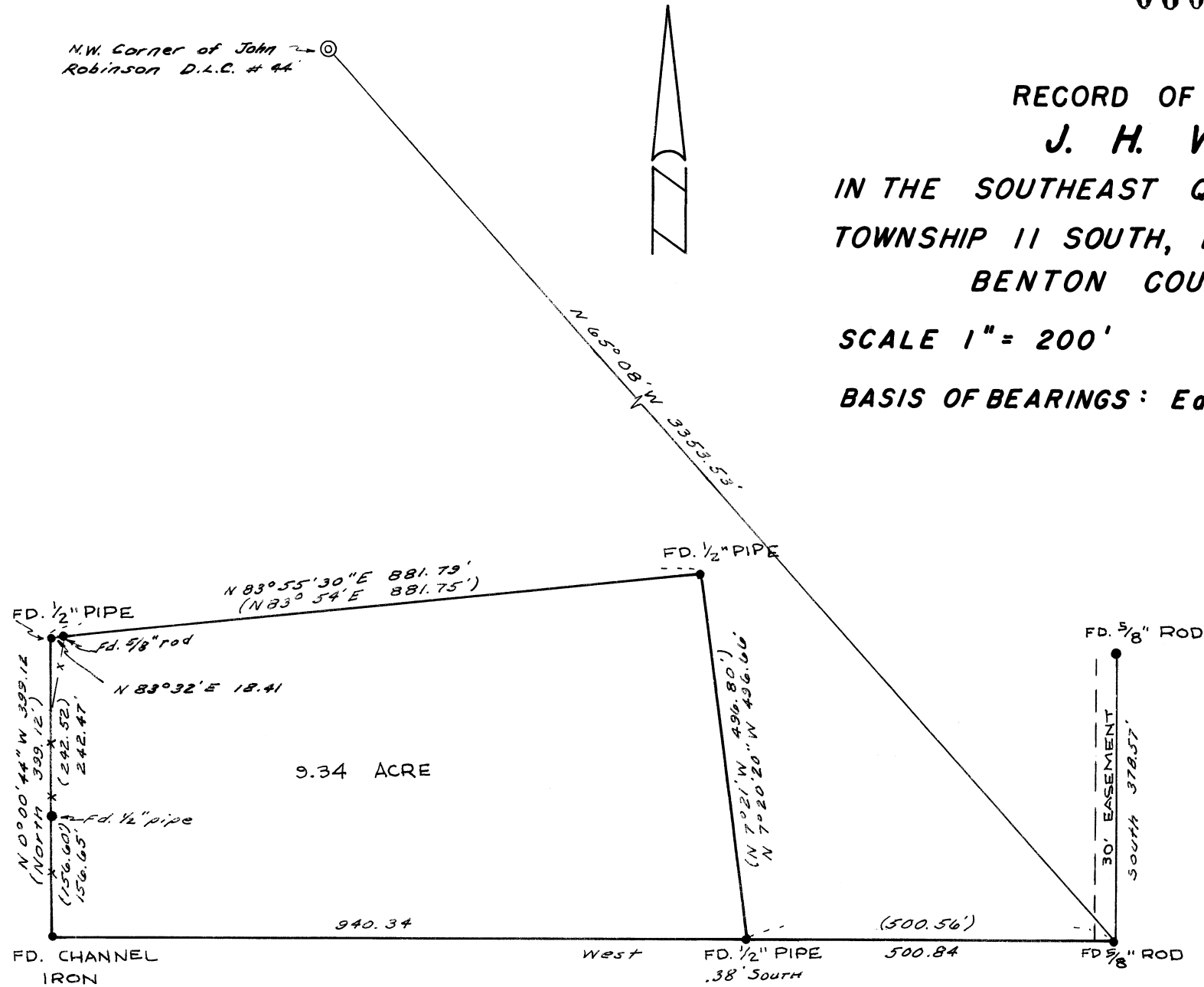

REGISTERED
PROFESSIONAL
LAND SURVEYOR

Fred J. Lemke

OREGON
MAY 2, 1952
FRED J. LEMKE
443