

6084

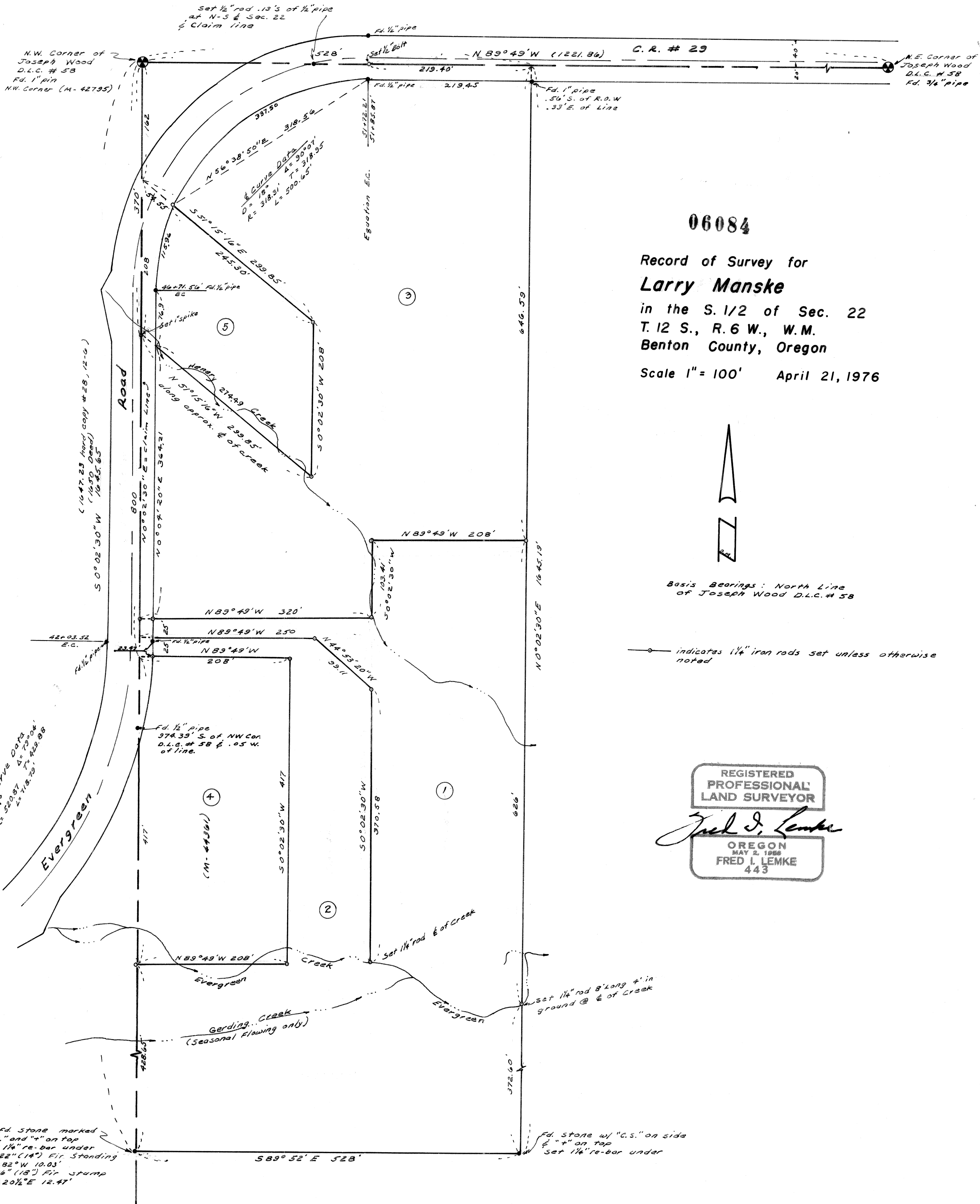

06084

Record of Survey for
Larry Manske
 in the S. 1/2 of Sec. 22
 T. 12 S., R. 6 W., W.M.
 Benton County, Oregon
 Scale 1" = 100' April 21, 1976



Basis Bearings: North Line
 of Joseph Wood D.L.C. # 58

—○— indicates 1/4" iron rods set unless otherwise noted

REGISTERED
 PROFESSIONAL
 LAND SURVEYOR

Fred I. Lemke

OREGON
 MAY 2, 1956
 FRED I. LEMKE
 443

6084

4809

Fd. Stone marked
 "d.s." and "+" on top
 Set 1/4" re-bar under
 Fd. 22" (14") Fir Standing
 N 82° W 10.03'
 36" (18") Fir stump
 S 20 1/2° E 12.47'

Fd. Stone w/ "C.S." on side
 "+" on top
 Set 1/4" re-bar under

6084