

08180

Plan of Survey
for Tom McClellan & C.C. Bates
in N. W. 1/4, Sec. 14, T. 12 S., R. 5 W., W. M.
Benton County, Oregon

SCALE 1"=100'
JULY 14 1976

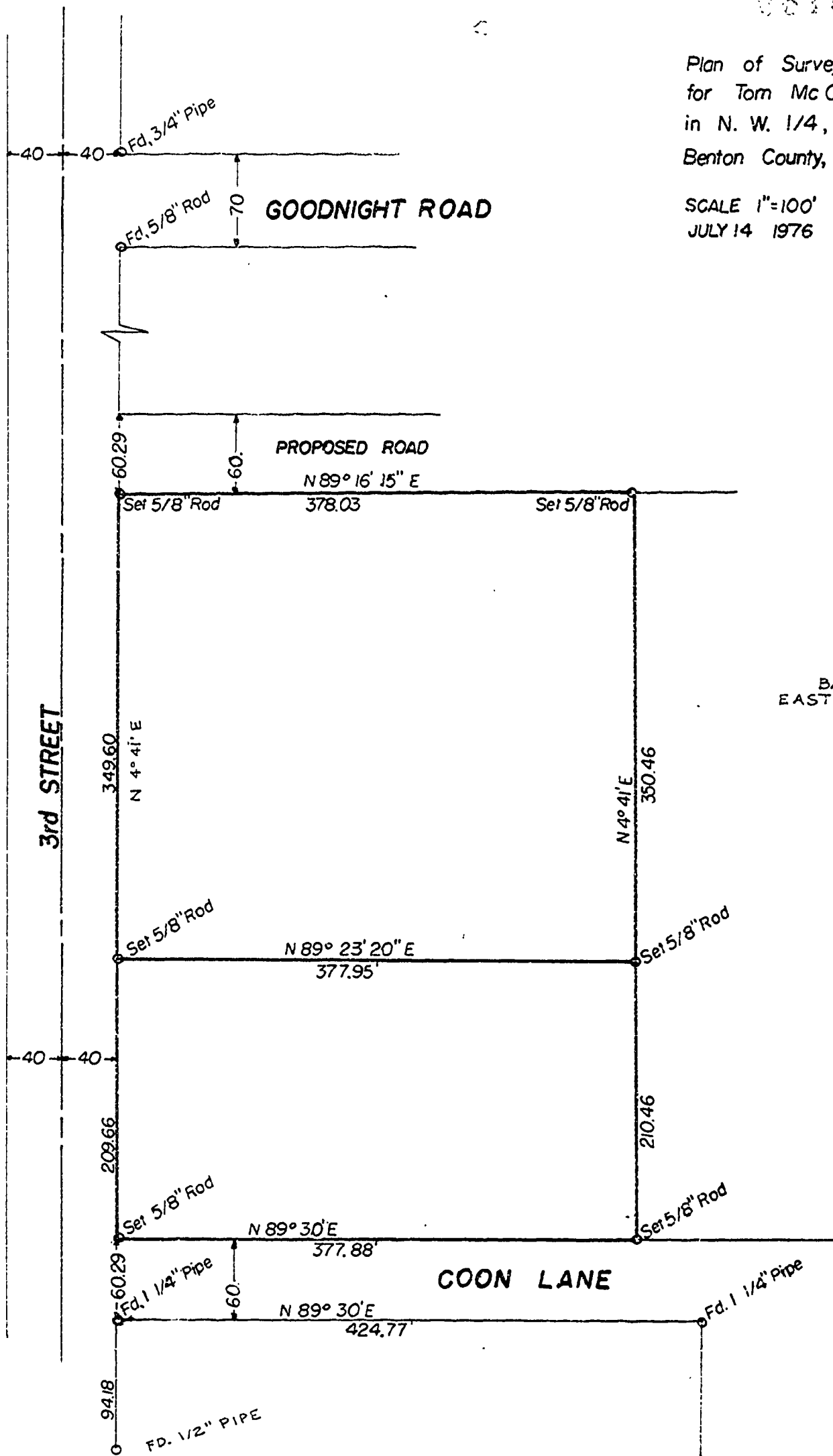

BASIS OF BEARINGS:
EAST R.O.W. LINE OF 3rd STREET

REGISTERED
PROFESSIONAL
LAND SURVEYOR

Fred J. Lemke

OREGON
MAY 28 1966
FRED J. LEMKE
443