

HANNAH R. HUSKEY
 A Portion of the
 N 1/2, NE 1/4 SEC. 28., T. 12 S., R. 6 W., W.M.
 BENTON COUNTY, OREGON
 Scale: 1" = 100' Sept. 23, 1976

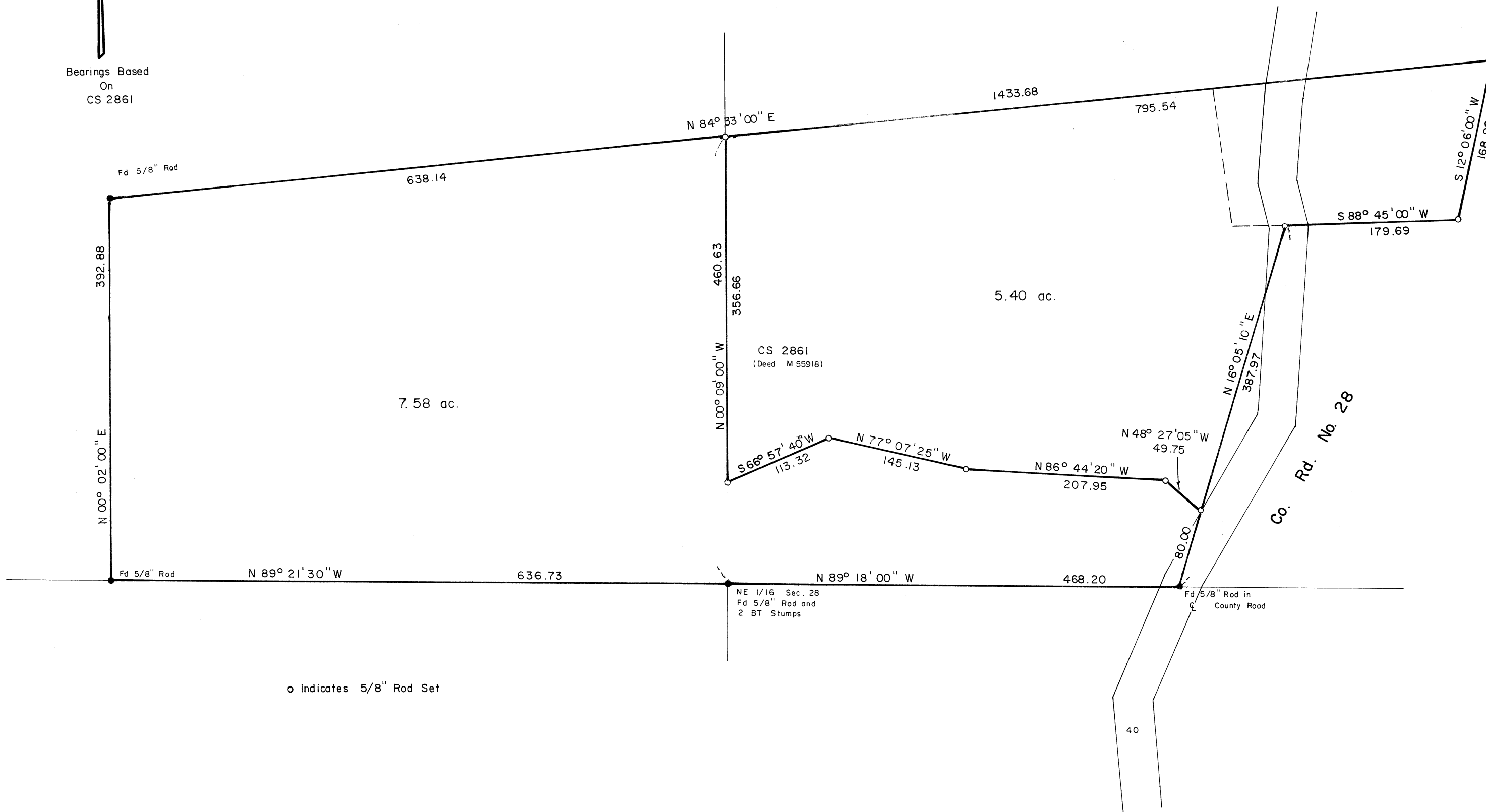

Bearings Based
 On
 CS 2861



o Indicates 5/8" Rod Set

TIMBERLAND SERVICES, INC.
 1010 Alborn Road P. O. Box 666
 Albany, Oregon 97321
 Telephone (503) 926-9404
 LAND SURVEYING - ENGINEERING
 LAND USE PLANNING - ROADS
 FORESTRY CONSULTING

REGISTERED
 PROFESSIONAL
 LAND SURVEYOR

Kenneth M. Wightman

OREGON
 JULY 17, 1976
 KENNETH M. WIGHTMAN #2
 942

08168